NYPL RESEARCH LIBRARIES
3 3433 08071608 1

LEADBETTER RECORDS

APV
Leadbetter
James.

Digitized by the Internet Archive
in 2008 with funding from
Microsoft Corporation

http://www.archive.org/details/leadbetterrecord00ames

LEADBETTER RECORDS

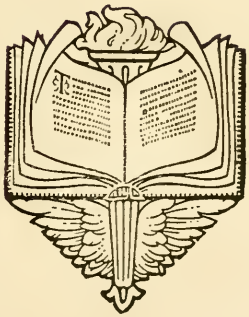

J. E. AMES

1917

THE NEW YORK
PUBLIC LIBRARY
85[illegible]
ASTOR, LENOX AND TILDEN FOUNDATIONS
1919 L

CONTENTS

		NUMBERS	PAGES
1	EARLY HISTORY		5 to 13
2	DORCHESTER LEADBETTERS		17 to 27
	Individual Members	1 to 185	
3	THE WESTON BRANCH		31 to 54
	Individual Members	1 to 341a	
4	THE LINDSEY BRANCH		57 to 64
	Individual Members	1b to 79b	
5	THE VINALHAVEN BRANCH		67 to 109
	Individual Members	1c to 422c	
6	THE LEEDS BRANCH		113 to 211
	Individual Members	1d to 15d	
		1e to 139e	
		1f to 126f	
		1g to 201g	
		1gh to 9gh	
		1h to 155h	
		1i to 217i	
		1j to 53j	
		1k to 11k	
		1l to 75l	
		1m to 122m	
		1n to 34n	
7	THE PHILBROOK BRANCH		215 to 272
	Individual Members	1p to 893p	
8	LOST LEADBETTERS		273 to 275
9	UNCONNECTED LEADBETTERS		276 to 280
10	INDEX OF INDIVIDUAL NAMES		281 to 317

ILLUSTRATIONS

		Page
1	Leadbetter Coat of Arms	(*see front cover*)
2	Old Tombstone, Dorchester	15
3	Grave of Increase Leadbetter (who fought at Lexington)	28
4	Site of first Log House built by Increase Leadbetter, of Leeds, at Fox Islands	68
5	Lewis Leadbetter	72
6	Grave of John Leadbetter, "Grandsir John", and his wife Mercy	81
7	Grave of Increase, the Blacksmith	109
8	Grave of Increase, of Leeds, and his wife Elizabeth	114
9	James Leadbetter	155
10	Mary Leadbetter (Foss)	168
11	Luther Leadbetter (Settled in Nova Scotia)	199
12	Homestead of Increase of Leeds	211
13	Site of Home of Increase, the Blacksmith	218

THE LEADBETTERS

The connected history of the Leadbetters can readily be traced back for about four hundred years. The family were long before located in the Northern part of England, and many references in much earlier English records are found concerning individual members of the family.

In the Hundred Rolls of early English families, the earliest record of a Leadbetter is of Gounild De Lebete, who lived in Bucks (Buckingham) in 1248. The Assize Roll of Northumberland, time of Henry III.(1256), duly chronicled a Walter Le Lebete, a descendant of Heyden. In the Subsidy Roll for Lancashire (dated 1332) occurs the names of Rog. Le Ledbeter, Robs. Le Ledebeter, and Henr. Le Ledebeter. The Assize Roll of the Warden Parish in the northwest division of Tynedale Wood records seven Ledebeters, — Leddbetters and Leadbetters, previous to 1538. Burke's "Landed Gentry," Earwaker and other English authorities describe the Leadbetters even in those early days as "an old Border family."

The earlier English records show the Leadbetters to have been unusually active in the affairs of the Church. Among them are Thomas Leadbetter, Vicar of Hinckley, time of Charles II.; Rev. Jasper Leadbetter, Hexham Borough, recorded as the sixth of the Leadbetters of the order of St. Dominica; John Leadbetter, of Church Holme, 1576; Henry Leadbetter of Knowsley, Lancashire, 1582, and many others.

Ten Leadbetters or Leadbeaters are recorded in the Diocesan Registry of Chester 1572 to 1620.

In 1744 Mary Shackleton, who published a series of correspondence between herself and Edmund Burke, and wrote several other books, copies of which may be found in the Boston Public Library, published a short history of the "*Leadbeaters.*" Her husband was William Leadbeater, who came from Northumberland into Ireland, and married her there. They lived for many years at Ballitore, twenty-six miles from Dublin. Other Leadbeaters, or Leadbetters, also married into that country, and some of their descendants have come into the United States during the last hundred years. A few families now in this country can readily be traced to that source. Usually those from that branch are found to spell the name "Leadbeater."

Mary Shackleton states that the "Leadbeaters" are descended from the Huguenots, being an old family who fled from France some years before the massacre of St. Bartholomew, 1572.

The original spelling Lebete followed by De Lebete or Le Lebete certainly indicates a French origin, yet it is evident that the family were known and settled in England hundreds of years before the massacre of St. Bartholomew, and Mary Shackleton's statement concerning the time of their leaving France could only refer to some descendants of the family remaining there long after, and from whom probably she traced her husband's direct descent.

The old spelling "Lebete" is still found in some provinces of France and several of the name "Lebete" are or were very recently living in New Orleans, their ancestry being readily traceable direct to France. The established fact is that the English name "Leadbetter" is a gradual evolution of the French name "Lebete", and that from England one must go to France for the earliest generations of the family. There is no doubt of the active part taken by the Lebetes in the very early struggles of the Non Conformists, which after centuries triumphed in the Reformation.

How far back the "Lebetes" as a family or clan had a distinct identity, or were active in the religious dissensions of the time, is entirely conjectural: but it is very substantially established that hundreds of years before the name "Huguenot" was first used, some Lebetes had fled to England and from them every Leadbetter in this work can trace their own direct descent.

Only in a general way is anything attempted to be said of those earlier times in which the family were identified.

So early as the year 660 an inhabitant of Mananalis near Samosata named Constantine, having obtained a copy of the New Testament, devoted himself to the study of it as the rule of his faith. He assumed the name of Sylvanus. The society which he formed took the name of Paulicians, from the circumstance of their endeavoring closely to emulate St. Paul. Their form of worship was very simple and bears a great resemblance to the Reformation preached by Knox. They endured persecution for one hundred and fifty years but were roused to revolt in 845.

Carbeas, their leader, being joined by five thousand of his brethren, renounced all connection with Rome and sought and obtained the protection of the Saracens. Armenia became the headquarters of the Paulicians, and their society without a leader remained scattered among the mountains till 970, when John Zimesces conducted some of them to Thrace, from which they established themselves in Macedonia, Epirus, Croatia, and Dalmatia, and in course of time spread to Italy and France. Their confession of faith, which is given by Lampe in his Church History, is pure Protestantism and would have obtained the unqualified approbation of Calvin.

The third Council of Lateran was held in 1179 under Alexander III.

The twenty-seventh Canon of that Council calls upon all princes to wage wars against them (the Paulicians, the Vaudois and others) and promises indulgence to those who obey the call, while a severe curse is threatened against "whoever shall give any of them shelter, protect them on his estates or have any commerce with them."

An attempt to enforce the law of celibacy on the clergy was the means of adding to this germ of the Reformation.

Not long before Pope Gregory's death several ecclesiastics of Milan refused to put away their wives. They withdrew from the communion of Rome, and held assemblies in a place called Patara. Their members increased very considerably and societies were formed and known by the several names of Vaudois, Waldenses, and Albigenses.

Pope Innocent III. (1198), who is recorded in history as "the proudest and most ambitious of mortals," gave orders that these heretics be led back to orthodoxy. The clergy called on the King of France to assist the church.

Philip Augustus, well pleased at having an opportunity to confiscate the domains of the Count of Toulouse who had espoused their cause, raised a crusade of more than fifty thousand men in arms. Seven thousand persons were put to the sword. Wherever the Paulicians or Vaudois (as they were then called) were seized they were burnt alive and many who had fled to England and Germany were pursued there and murdered.

A colony of the Vaudois, survivors of this terrible Crusade, driven from Dauphiny and Piedmont, settled in Provence.

It is significant that about this time the name of *Le Lebete* first appears in England.

John Wickliffe or Wyckliffe, an Englishman, was the next to enter the lists for the cause of Reformation. He was followed by Lord Cobham, who was roasted alive, as were his successors John Huss, Jerome of Prague, and John Zisca.

In 1521 a Protestant congregation was established at Meaux, and from this time they were generally designated as Huguenots.

The origin of the word Huguenot is unknown,—Benoit attributes the name to a corruption of the word Gnostic.

Churches soon sprang up in many places and the first Synod of Reformed Churches in France was held in 1559.

The Huguenots became a powerful party and were not without hope of revolutionizing the French Church itself and gaining full ascendancy in the kingdom. Catherine de Medicis for several years

professed to espouse their belief, but historians agree that her pretensions were merely a means to more completely betray them later. In 1562 open war began with the siege of Rouen by the Catholics. Wholesale imprisonments, tortures and massacres followed. The first asylum of many of these refugees was in England. From there they emigrated largely to the New World.

The Huguenots were a large portion of the pioneer settlers who founded the English Colonies in America.

The religious affairs of the country from which they came had driven the English Pilgrims and Puritans, the Scotch Presbyterians and the French Huguenots finally to the unknown privations and dangers of a new land.

They held substantially the same doctrine of religious faith, but while the first three classes were persecuted for a non-conformity to a nominally Protestant Church, the latter, the Huguenots, were persecuted for refusing the ceremonies of the Papal hierarchy. They were therefore originally non-conformist Catholics who had developed into Protestants.

Coming down to the time of the colonization of New England, the Leadbetters were found in Leicestershire, had been long in Kensington and Barkton, were in Rutlandshire, thirteen different Boroughs in that county, also in London.

In Hinckley, 1620, there is recorded a Henry Leadbetter, and Ebenezer Leadbetter and John Leadbetter (his sons), besides others of the family. These names have a peculiar interest and significance when compared with the first family of Leadbetters in this country.

In fact the Christian names of the English Leadbetters of that vicinity are striking in their similarity to those used here in the old Lancaster families, with the sole exception that so far as has been found no Leadbetter by the name of *Increase* has ever been recorded in England. The name John has been traced back in England for more than three hundred years from father to son.

Many Leadbetters are still to be found in various parts of England and Scotland. Nearly all the localities of the early days before mentioned have in their directories Leadbetters still bearing the old family names of Thomas, Charles, Ebenezer, John, Henry, etc. They are also found in some of the larger cities, notably London, Liverpool, Manchester and Glasgow.

John Leadbetter & Co., large linen manufacturers, are located in the last named city with branch houses at Belfast and Dundee.

The Coat of Arms of the English Leadbetters is duly recorded in Burke's as a "Beady of six azure and Ermine." Their motto is also recorded "Fidelis."

Altogether twenty ways have been found in which the name has been spelled in town or church records, but some of them are doubtless errors on the part of the recording clerk. No less than four different spellings of the first Leadbetter may be found in the old Dorchester Towne and church records.

The spelling *Lebete* followed by De Lebete, or Le Lebete is, however, the oldest known, followed during the next century by Le Ledbeter, and Le Ledebeter. The *Le* is dropped during the next hundred years, and the present Leadbetter and Leadbeater date back to about 1530, the change at that time being the introduction of the letter *a*.

It is said that in the Western and Southern States about a hundred and thirty years ago the family dropped the *a* because the people of the South persisted in pronouncing the name *Le-ad*-better very broadly.

The Mayflower came to Plymouth in 1620. A signed compact made by those who came, and other records also, has preserved the name of every one who came in that ship. There is a very full compilation of those who came in the next few ships. The Mayflower was followed next year by the Ann,— then by the Fortune, Desire, Little James, Angel, Gabriel, Griffin, Arabella, Francis, Mary and John, Elizabeth, Increase, and many more.

In fact, after 1630 these emigrant vessels carrying from 100 to 250 persons were arriving very often, especially in the milder season of the year. No record or full list of passengers is in existence for any but a very few of these ships. What record there is comes to us from England, being lists of those who took oath of fealty before sailing and were but a part of the number. Some compilation has been attempted from these meagre records, but it seems conclusive that even this was not to be had, following 1635, for many years thereafter.

It is probably not a matter of any record when our original ancestor came to Dorchester. There is a traditional story that he came with his parents on or about 1635; another, that he came in 1642; another, that he came with a brother who went North and nevermore was heard from; another that three brothers came.

There is no record to indicate that any one of these accounts is correct, and it does not seem probable that any parents came, as the record of their death was almost certain to have been made in the early Dorchester Records, or elsewhere. No such record, or any record whatever of the presence of any Leadbetter in this country appears anywhere in the early records of the colonies, as far as a most diligent search has shown, until January 18, 1659, when it is recorded in Dorchester, both town and church records, that Henry Leadbetter was

married in Dorchester to Sarah Tolman, she being the oldest daughter of Thomas Tolman, who had come over in the Mary and John in 1630. Thomas Tolman was born in England in 1608, and on arriving here took up a large tract of land in Dorchester where he soon married and settled. This Thomas Tolman is the ancestor of the Tolmans of this vicinity, and his descendants are scattered all over the country. In the record of Henry Leadbetter's death, which occurred in Dorchester in 1722, the clerk says, "in the 89th yeare of his age." Our belief is that he came as a young man, like most of the Colonists, possibly in the "Increase," 1652 (as there ought to have been some reason why he named a child by this unusual name), and in a few years thereafter, married.

From that marriage the descendants multiply rapidly.

The records of the first four generations from Henry are Dorchester Records. After this time the descendants moved elsewhere. Most of the history of the rest down to the present day has been verified by Town or State records. This has been done whenever possible, but in some cases reliance has been placed on old family Bible records, and tombstone inscriptions, neither of which have been found always correct, compared with exact data obtained from other sources. Some data it has not been possible to verify in either of these ways, but comes from the family, correct to the best of their knowledge and belief.

While there are several of the name scattered over the country who have not replied to any inquiries, in every case so far heard from but three or four, the descent has been traced from Henry Leadbetter of Dorchester. These exceptions have come from England during the last hundred years. This record deals only with direct descendants of Henry Leadbetter and Sarah Tolman, married in *1659*.

Of his son Increase, through whom, by his children, the Weston, Leeds and Vinalhaven Leadbetters are all descended, but little is known except the records of his birth, marriage, children and death. Neither he nor his wife lived to the age recorded for most of the family, and they are buried in the Old Dorchester Burying Ground, the wife with her people, the Davenports, some distance away, and he by himself, which was not unusual in those days. The stone, an English slate of the best quality, is in a fine state of preservation.

The oldest grandson of Henry, son of Increase, also named Henry, married and moved to Weston, Mass., and this is the beginning of the Weston Branch. Two of his sons, with their families, about the time of the Revolution left this part of the country, and one of them probably went to New Brunswick, although there is lack of positive record.

The youngest grandson of the ancestors, Henry and Sarah, son of Increase, was Increase Leadbetter, who in his early years was bound out to a blacksmith. He was but ten years old when his mother died, and but thirteen when his father also died. He was apprenticed to a blacksmith, and followed that occupation. He married quite young and moved to the South part of Dorchester, which later was set off and became a separate town, called Stoughton. Here he lived, and here all of his family were born. In 1767 his eldest son, named Increase, Jr., then eighteen years of age, came in a vessel containing quite a number of settlers to Vinalhaven, then known only as the Fox Islands. He took up land near the mouth of Crockett's River, and built a log-house (which was later enlarged and rebuilt) near the spot where the house of William Lawry now stands. Some little time previously the Calderwoods (1764) had come from Bristol and Warren to these Islands and settled there, and he became attached to one of the daughters, Elizabeth MacCurdy Calderwood, and early in 1769 they were married.

In the fall of that year, 1769, his father Increase, with his family, also came to the Islands. Increase, Jr., the elder son, remained until after a town had been formed, except for a period when he was in the Marine Service and was captured by the British, and confined in a prison ship at Halifax for some time; but soon after his escape was discharged from service and came home, and in 1788–9 sold out his land to his younger brother John, and in the spring of 1790 emigrated to Leeds, then the south part of Livermore, Maine, and with a large family of small children set about clearing a farm.

That farm, beautifully situated on the Androscoggin River, bordered on the left by the Dead River, which flows into the larger river at that point, is fringed along its banks by great trees. A rich, broad intervale extends back and up to a ridge sprinkled with great elms, and on its crest stands the house, since enlarged, but the same he built at that time. It is occupied today by one of his direct descendants, many of whom still reside in that and the adjoining towns.

Others are scattered all over the country. They are in Nova Scotia, New Brunswick, California, Oregon, Saskatchewan, Brazil, Panama, Australia, Hawaii and the Philippine Islands, and at least half the States in the Union.

The sixth child was Sarah Jane; she is the Leadbetter ancestor of the Philbrook Branch and has perhaps as many descendants as her older brother Increase. But two lines have been traced down to the present day to indicate the volume of this branch. The seventh child was John, from whom all the Vinalhaven Branch of Leadbetters are descended. Most of this branch have remained in their native State,

although some descendants are on the Pacific Coast and in Missouri, Iowa, Massachusetts, New York, and a few other States.

Several peculiarly distinguishing things have always characterized the Leadbetters — longevity; many of them have lived to be over 90 years of age, some to nearly a hundred; and also the number of large families. Ten or twelve children have been recorded in a large number of cases; one family of seventeen, and several of thirteen, fourteen and fifteen each. There have been also at least two score twins.

Before taking up our descent from the Dorchester Leadbetters to the present day, a period of 258 years, it may be well to mention a few of the facts preserved in the early history of that town that tell us more or less the sort of a man Henry Leadbetter was. He was intensely loyal to his country; he was listed as a freeman May 31, 1671. He took an active part and was an officer in King Philip's War in 1675–1676, no sooner finishing the term for which he had enlisted than enlisting again. He appeared before the Hon. John Leverett, the Provincial Governor, on Nov. 11, 1678, and took oath of allegiance to the crown.

He was active and prominent in the early affairs of Dorchester Towne. Was a constable in 1673, held other offices, and for five years in succession, 1687 to 1691, was a selectman of the town.

He was also prominent in the affairs of the Old Dorchester Church. He had a prominent seat near the minister in the front row. His voice was often heard in the discussion of its affairs, in which he often showed his own independence of thought, and he took pilgrimages to outlying settlements with the church officers to establish the Baptist faith among the newcomers,going to points in Southern Massachusetts, Rhode Island and Connecticut.

He was a man of integrity and honor, exact to a penny, and was often called upon to settle properties in dispute. In 1679 he was entrusted as executor of two estates, Thomas Lake (January 6), and Nicholas Clap (November 24). In fact, one neighbor in his will left his affairs to him to be divided as he had directed, and among other things, certain Communion cups were presented by Henry Leadbetter, from the estate to the church. He was doubtless buried in the Old Dorchester Burying Ground, although no stone marks the spot of his last resting place, or of that of his first wife, the mother of his children. Very few stones were used in the early burials; the graves of only a few of all the Mayflower colonists are known today. His second wife, Relief, is also buried there, and a small stone with a fairly decipherable inscription marks her grave.

In the research necessary in compiling this work, hundreds of incidents and minor records of detail with which the Leadbetters were identified have been found and while they do not add genealogically

to what we already have, they often give a clear insight into the character and thought of those of whom we are making record.

In the early Dorchester Church records are references to Henry Leadbetter that give a keen view of the manner of man he was. Those traits of character were positive and recognizable.

Those who have gathered this history and data have been much impressed with the persistence of many of those traits among the descendants down to the present day. The record of not a few, but many of the family, is of great interest and would fill a volume in itself. Although the compiler may be tempted to use a foot-note occasionally, it is to his deep regret that so much that would add to the volume historically must be left unsaid in this book.

Many have assisted in the preparation of this work. In addition to the personal research work, thousands of letters have been received from hundreds of persons. I take this opportunity to tender to them all my thanks and express my appreciation of the service they have given, without which this genealogy could never have been issued. A few are mentioned who have been especially helpful and have given largely of their time and interest.

Rev. Frederick W. Hamilton, D.D., LL.D., has given valuable aid in the early European history concerning the family. The Dorchester Records are largely gathered from the early Dorchester Towne and Church Records and hundreds of other genealogical works in the Boston Public Library and elsewhere. The Weston Branch is indebted to Mrs. J. E. Ames, who has devoted many days to the examination of Massachusetts Vital Records and in research work in the public libraries and town and city records, Mr. Edmund G. Barbour, Mr. Chauncy B. Leadbetter, and others of the family.

Mrs. Eunice T. Brown has gathered much of the genealogy of the Vinalhaven Branch and to her tireless persistence can be largely credited the completeness of this part of the record. I am also much indebted to Mr. George W. Leadbetter, Mrs. Almira J. Crockett, Mr. Edmund G. Leadbetter and many others.

A list before me shows more than a hundred who have assisted in compiling the Leeds Branch, among whom are:

Hon. Roswell C. Boothby
Mr. Charles K. Leadbetter
Mr. Henry A. Leadbetter
Mr. Isaac S. Leadbetter
Mr. Roy Mark Savage
Mrs. Orrah M. Jennings
Mrs. Lloyd B. Wilson
Mrs. Sarah F. Millett,
Mrs. Cora Leadbetter Davis
Miss Lucia N. Keniston
Major Guy H. Preston

The Philbrook Branch Genealogy is almost entirely the work of Mrs. Luther Paige.

THE NEW YORK
PUBLIC LIBRARY
ASTOR, LENOX
TILDEN FOUNDATIONS.

Old Dorchester Burying Ground
Tombstone of 9 Increase Leadbetter Born in Dorchester, Jan. 20, 1672
Died " " Nov. 10, 1737.

THE DORCHESTER LEADBETTERS

DORCHESTER LEADBETTERS

1. Henry Leadbetter.

Born in England, probably in Hinckley, about 1633. Was first listed as a freeman, May 31, 1671. Was a constable, 1673. Was a soldier in King Philip's War, 1675, 1676, probably a sergeant. Took oath of allegiance before the Hon. John Leverett, the Provincial Governor, Nov. 11, 1678. Was active in the First Church of Dorchester for many years. Selectman of Dorchester, 1687, 1688, 1689, 1690, 1691. Executor to Estates of Thomas Lake, Jan. 6, 1679; of Nicholas Clap, Nov. 24, 1679. Married Jan. 18, 1659 to Sarah Tolman 2, by Major Atherton. Was third child of Thomas Tolman of Dorchester, who was born in England in 1608, and came to this country in the "Mary and John," in 1630. The record of the death of Sarah has not been found. Married Relief Foster 3, March 9, 1691–2. She was born in 1650. Was twice married before marrying Henry Leadbetter. Was daughter of John Holland, one of the earliest settlers of Charlestown. Her first husband was John Dowse, by whom she had children (2); second husband was Timothy Foster, by whom she also had children. She died July 7, 1743; buried in Old Dorchester Burying Ground, near Wiswell's (small stone). He died in Dorchester, April 20, 1722.

Children:

1. Sarah Leadbetter,	*4*	Born Nov. 20, 1659, in Dorchester.
2. Katherine "	*5*	Born Feb. 28, 1662, in Dorchester.
3. Henry "	*6*	Born Aug. 16, 1664, in Dorchester. Died May 10, 1689.
4. Deliverance "	*7*	Born Feb. 9, 1667, in Dorchester.
5. Ruth "	*8*	Born Mar. 31, 1666, in Roxbury.
6. Increase "	*9*	Born Jan. 20, 1672, in Dorchester.
7. Ebenezer "	*10*	Born May 10, 1676, in Dorchester.
8. Israel "	*11*	Born Oct. 10, 1678, in Dorchester.

4. Sarah Leadbetter, 1st child of 1 Henry.

Born Nov. 20, 1659.
Married May 29, 1684, to Henry Withington 12.
He died Feb. 2, 1688.
Married (2) Feb. 2, 1692, to Ebenezer Holmes 13.
She died Dec. 18, 1696.
Ebenezer Holmes married (2) to Mary George, Aug. 5, 1697.

Children:

1. Sarah Withington	*14*	Born Apr. 13, 1685, in Dorchester
2. Henry "	*15*	Born Sept. 7, 1686, in Dorchester.
3. Silence "	*16*	Born Apr. 19, 1688, in Dorchester.
4. Mary Holmes	*17*	Born Feb. 2, 1693, in Dorchester.
5. Submit "	*18*	Born Dec. 12, 1696, in Dorchester. Died Dec. 14, 1696.

5. KATHERINE LEADBETTER, 2nd child of 1 Henry.

Born Feb. 28, 1662.
Married June 12, 1684, to Ephraim Payson 19.
Died May 25, 1739.
He was born 1658.
He died Oct. 18, 1732.

Children:

1. Mary Payson,	*20*	Born July 23, 1685, in Dorchester.
2. Sarah "	*21*	Born Oct. 22, 1686, in Dorchester.
3. Ruth "	*22*	Born Mar. 2, 1689, in Dorchester. Died Nov. 17, 1689.
4. Henry "	*23*	Born Died May 4, 1691, in infancy.
5. Ephraim "	*24*	Born Mar. 26, 1693.
6. Ruth "	*25*	Born Apr. 7, 1695, in Dorchester.
7. Henry "	*26*	Born 1697, in Dorchester.
8. Jonathan "	*27*	Born Aug. 17, 1699, in Dorchester.
9. Susannah "	*28*	Born June 28, 1703, in Dorchester.

6. *HENRY LEADBETTER, 3rd child of 1 Henry.

Born Aug. 16, 1664.
Died May 10, 1689.

7. DELIVERANCE LEADBETTER, 4th child of 1 Henry.

Born Feb. 9, 1667.
Married Mar. 29, 1693, to Joseph Withington 29.
He died Aug. 3, 1698.
Married (2) Dec. 20, 1703, to John Trott 30, of Milton.
He was a widower, first wife, Mehitable, died Jan. 8, 1703; 2 children, girls. He died Aug. 25, 1719.
She died Nov. 10, 1747.

* Some of my genealogical friends have mistakenly recorded this Henry as married to Relief Foster 3. Mar. 9, 1691–92. Relief Foster was his father's second wife.

Children:

1.	Ann Withington	*31*	Born Jan. 31, 1694, in Boston.
2.	Henry "	*32*	Born May 26, 1696, in Boston.
3.	Abia "	*33*	Born Nov. 23, 1698, in Boston.
4.	John Trott	*34*	Born Oct. 12, 1704, in Milton.
5.	Deliverance Trott	*35*	Born Mar. 17, 1707, in Milton.

8. Ruth Leadbetter, 5th child of 1 Henry.

Born Mar. 31, 1669, in Roxbury.
Married Oct. 6, 1692, to Isaac Humphrey 36; he was a widower (had first married Patience Atherton, July 7, 1685. She died July 12, 1691.)
He was born 1651.
He died Jan. 12, 1735.
She died Nov. 4, 1752.

Children:

1.	Ruth Humphrey	*37*	Born Aug. 4, 1693, in Dorchester.
2.	Isaac " twins)	*38*	Born Dec. 23, 1695, in Dorchester. Isaac Died Oct. 23, 1730.
3.	Katherine "	*39*	Katherine died Oct. , 1702.
4.	Release "	*40*	Born Nov. 14, 1697, in Dorchester.
5.	Jacob "	*41*	Born July 9,1700, in Dorchester. Died Nov. 19, 1743.

9. Increase Leadbetter, 6th child of 1 Henry.

Born Jan. 20, 1672, in Dorchester.
Married Jan. 20, 1701, to Sarah Davenport 42; married in Dorchester by Samuel Sewell, Esq.
He died Nov. 10, 1737. Buried in Old Dorchester Burying Ground. Stone on south side near Stoughton Street.
She was born July 10, 1680, in Dorchester.
She died June 16, 1734. Buried in Old Dorchester Burying Ground. Stone on west side with the Davenports.

Children:

1.	Henry Leadbetter,	*43*	Born Dec. 1, 1702, in Dorchester.
2.	Sarah "	*44*	Born Aug. 2, 1706, in Dorchester.
3.	Waitstill "	*45*	Born Sept. 26, 1708, in Dorchester.
4.	Relief "	*46*	Born Oct. 7, 1716, in Dorchester.
5.	Increase "	*47*	Born Nov. 28, 1721, in Dorchester. Died Mar. 18, 1723.
6.	Increase "	*48*	Born Apr. 5, 1724, in Dorchester.

10. EBENEZER LEADBETTER, 7th child of 1 Henry.

Born May 10, 1676, in Dorchester.
Married Dec. 29, 1709, in Boston, to Hannah Abigail Mason 49, by Rev. Ebenezer Pemberton.
He died
He moved to Boston in 1713. Erected a building for a dwelling-house on the north side of West Street, 30x20—18 ft. stud. July 29, 1717, permit granted. Was a cordwainer, but in 1721 took to keeping an inn. House in Cowels Lane. Was in the Boston South Watch No. 5, 1723.
She was daughter of Mason, who owned property on West Street, and Mason Street takes its name from the family.
She died

Children:

1. Abigail Leadbetter,		*50*	Born July 26, 1713. Died
2. Ruth	"	*51*	Born Feb. 11, 1717.
3. Ebenezer	"	*52*	Born Mar. 17, 1719.
4. Abigail	"	*53*	Born July 8, 1725.
5. Sarah	"	*54*	Born Feb. 22, 1732.

11. *ISRAEL LEADBETTER, 8th child of 1 Henry.

Born Oct. 10, 1678, in Dorchester.
Married Mary
She died Jan. 28, 1745.
Married (2) Jan. 1, 1746, in Dorchester to Mrs. Ruth Robinson 56. She died Sept. 4, 1766; is buried in Dorchester, southeast part of Burying Ground, with the Wiswells.
He died in Dorchester, Apr. 15, 1775.

Children:

1. Mary Leadbetter,		*57*	Born May 8, 1715, in Dorchester.
2. Anne	"	*58*	Born Aug. 16, 1720, in Dorchester.
3. Thomas	"	*59*	Born Mar. 2, 1725, in Dorchester. He died Mar. 20, 1728; is buried in Old Dorchester Burying Ground, by side of Sarah Davenport Leadbetter (see 6 Increase).

* Israel Leadbetter was the last of the old Dorchester family remaining there; at the time of his death he had a large tract of land in what is now known as Ponkapoag and sold 400 acres of it to the town.

43. Henry Leadbetter, 1st child of 9 Increase, 6th of 1 Henry.

Born Dec. 1, 1702, in Dorchester.
Married in Dorchester, by Jonathan Bowman, to Priscilla Swift 60.
She was born in Dorchester Oct. 3, 1706.
He bought land in the southwest part of Weston on Mar. 23, 1747, and moved there with his family about 1751–2.
He died in Weston, Mass., Mar. 9, 1762.

Children:

1. Thomas Leadbetter, (Also called John)	*61*	Born Sept. 14, 1732.
2. Henry Leadbetter,	*62*	Born June 13, 1735.
3. Increase " (twins)	*63*	Born Mar. 19, 1738.
4. Sarah "	*64*	
5. Abigail "	*65*	Born Mar. 11, 1740.
6. Rest "	*66*	Born Apr. 10, 1742.
7. Israel "	*67*	Born 1744.
8. Susannah "	*68*	Born Feb. 1748.
9. Obadiah Swift"	*69*	Born July 29, 1749.
10. New-born babe	*70*	Born Nov. 15, 1755. Died same day.

44. Sarah Leadbetter, 2nd child of 9 Increase, 6th of 1 Henry.

Born Aug. 2, 1706, in Dorchester.
Married Oct. 8, 1732, in Boston to Ebenezer Weeks 71.

45. Waitstill Leadbetter, 3rd child of 9 Increase, 6th of 1 Henry.

Born Sept. 26, 1708, in Dorchester.
Married Oct. 16, 1734, in Dorchester, to Aquila Tolman 72.
He died Nov. 7,1771. Fell from his haymow. He was born Oct. 16, 1705.
She died June 4, 1784.

Children:

1. Patience Tolman,	*73*	Born July 24, 1735.
2. Waitstill "	*74*	Born Sept. 5, 1737. Mar. Samuel Blackman 79½, Sept. 12,1754
3. Samuel "	*75*	Born Aug. 9, 1740.
4. Thomas "	*76*	Born Apr. 2, 1743
5. Sarah "	*77*	Born Aug. 3, 1746.
6. Desire "	*78*	Born Mar. 19, 1748.
7. Increase "	*79*	Born July 30, 1751. Died Oct. 8, 1810.

6. RELIEF LEADBETTER, 4th child of 9 Increase, 6th of 1 Henry.

Born Oct. 7, 1716, in Dorchester.
Married Dec. 29, 1736, in Dorchester, to Ebenezer Blake 80.
He died June 27, 1790, aged 78 years.

Children:

1. Josiah Blake,	*81*	Born Jan. 21, 1738.
2. Ebenezer "	*82*	Born Mar. 26, 1739.
3. Increase "	*83*	Born Nov. 2, 1741.
4. Relief "	*84*	Born June 10, 1744.
5. Joseph "	*85*	Born Apr. 9, 1747.
6. Lemuel "	*86*	Born Died Oct. 22, 1752.
7. Susannah"	*87*	Born Sept. 14, 1750.
8. Seth "	*88*	Born Sept. 19, 1752.
9. James "	*89*	Born Apr. 22, 1755.
10. William "	*90*	Born Sept. 4, 1757.

18. INCREASE LEADBETTER, 6th child of 9 Increase, 6th of 1 Henry.

Born Apr. 5, 1724, in Dorchester.
Married Aug. 29, 1745, in Dorchester, to Katherine Babcock 91, of Milton. In early life apprenticed to a blacksmith. After marriage, moved to Stoughton. Came to Fox Islands, Me., Fall of 1769; these Islands afterwards became the town of Vinalhaven.
She died in Vinalhaven, March 4, 1814.
He died July 13, 1800, in Vinalhaven.

Children:

1. Daughter	*92*	Died young.
2. Katherine Leadbetter,	*93*	Born 1747. Died Apr. 20, 1838.
3. Increase " Jr.	*94*	Born Oct. 20, 1749. Baptized Old Dor. Church Oct. 22.
4. Hannah "	*95*	Born Nov. 6, 1752.
5. Abigail "	*96*	Born 1756. Died Aug. 15, 1769, in Dedham.
6. Sarah Jane "	*97*	Born Married Jeremiah Philbrook.
7. John "	*98*	Born Sept. 5, 1764.
8. *Luther "	*99*	Born Aug. 25, 1766.
9. Daughter "	*100*	Born 1768. Died young.

*Luther was lost at sea in a vessel sailing from Salem, bound for the West Indies. Was mate of the vessel. Sept. 11, 1789.

50. ABIGAIL LEADBETTER, 1st child of Ebenezer,
7th of 1 Henry.

Born July 26, 1713.
Died

51. RUTH LEADBETTER, 2nd child of Ebenezer,
7th of 1 Henry.

Born Feb. 11, 1717, in Boston.
Married in Boston.

52. EBENEZER LEADBETTER, JR., 3rd child of Ebenezer,
7th of 1 Henry.

Born Mar. 5, 1719, in Boston.
Married Mar. 31, 1743, in Boston, to Elizabeth Blanchard 101, by Rev. Andrew Eliot. Died

Children:

1. Ebenezer Leadbetter, *102* Born Jan. 19, 1747.
2. Elizabeth Irish " *103* Born Aug. 23, 1750.

53. ABIGAIL LEADBETTER, 4th child of 10 Ebenezer,
7th of 1 Henry.

Born July 8, 1725, in Boston.
Married Mar. 19, 1756, in Boston, to John Eustis 104, by Rev. Ellis Gray.
He died
She died

54. SARAH LEADBETTER, 5th child of 10 Ebenezer,
7th of 1 Henry.

Born Feb. 22, 1732, in Boston.
Married

57. MARY LEADBETTER, 1st child of 11 Israel,
8th of 1 Henry.

Born May 8, 1715, in Dorchester.
Married 1733, to John Wiswell, Jr., 105. He was drowned in the Neponset River, Apr. 15, 1762.
She died
(*Probably Mary, the mother, died soon after 1752, as John Wiswell, Jr., married a second time.*)

Children:

1. Sarah Wiswell,	*106*	Born Dec. 17, 1733.
2. Israel "	*107*	Born Dec. 17, 1735. Died Dec. 28, 1735.
3. Jerusha "	*108*	Born Nov. 6, 1738.
4. Molly Trott"	*109*	Born Oct. 6, 1742.
5. Israel "	*110*	Born Nov. 22, 1748.
6. Ann "	*111*	Born Mar. 5, 1752.

58. ANNE LEADBETTER, 2d child of 11 Israel, 8th of 1 Henry.

Born Aug. 16, 1720, in Dorchester.
Married Feb. 16, 1743, to Benaiah Davenport 112.
He was born Nov. 16, 1721.
He died Jan. 15, 1791.
She died

Children:

1. Israel Davenport,	*113*	Born Dec. 16, 1744.
2. Thomas "	*114*	Born Aug. 12, 1746.
3. Benaiah "	*115*	Born Jan. 6, 1748.
4. Mary "	*116*	Born Apr. 14, 1750.
5. Anna "	*117*	Born Sept. 30, 1753.

73. PATIENCE TOLMAN, 1st child of 45 Waitstill Leadbetter, 3rd of 9 Increase, 6th of 1 Henry.

Born in Dorchester, July 24, 1735.
Married in Dorchester, Nov. 7, 1754, to John Langley 118.
Moved to Annapolis, N. S.

Children:

1. John Langley, *119* Married Beulah Winchester 156.

Children:

1. Patience Langley,	*157*	Married Frederic Bachler 190.
2. John "	*158*	Married Hannah Oliver 191.
3. Nathan W. "	*159*	MarriedElizabeth Walker 192.
4. Martha "	*160*	Married Peter Long 193.

2. Nathaniel, *120* Married Deborah Daniels 161.

Children:

1. Betsy Langley, *162* Married Nathaniel Whitman 194.
2. Mary " *163* Married Joseph Wilson 195.
3. Samuel " *164* Married Hannah Tufts 196.
4. Amy " *165* Married Risteen 197.
5. Susan " *166* Married Beirah B. Daniels 198.
6. Deborah " *167* Married William Pool 199.
7. Sarah " *168*
8. Lucy " *169* Married Gregory 200.
9. Asahel " *170*

3. Mary Langley *121* Married Joseph Daniels 171.
4. Ann " *122* Married Ephraim Daniels 172.
5. Aquila " *123* Married in 1800 to Mary Chute 173.

Children:

1. Sophia Langley, *174* Born 1802.
2. Benjamin " *175* Born 1805, married Elizabeth Clark 201
3. Levi, " *176* Born 1807, married Abigail Messenger 202.
4. Lavinia " *177* Born 1810, married Joseph Hicks 203.
5. Ezekiel " *178* Born 1814.
6. Martha " *179* Born 1819, married William B. Long 204

6. Sarah Langley, *124*
7. William Langley, *125* Married in 1803 Ann Messenger 180.

Children:

1. Nathaniel Langley, *181* Born 1806.
2. Elizabeth " *182* Born 1809, mar. John Abbott 205.
3. Diadama " *183* Born 1810.
4. Daniel " *184* Born 1817, mar. Helen Langley 206.
5. Phebe Ann " *185* Born 1821.

75. Samuel Tolman, 3rd child of 45 Waitstill Leadbetter,
3rd of 9 Increase, 6h of 1 Henry.

Born in Dorchester, Aug. 9, 1740.
Married in Dorchester, Dec. 13, 1764, to Elizabeth Tolman 126.
She was born 1738.
He died Sept., 1805.
She died Jan. 26, 1829.

Children:

1. Samuel Tolman,		*127*	Born July 27, 1766. Died Feb. 12, 1769.
2. Daniel	"	*128*	Born Feb. 22, 1768.
3. Samuel	"	*129*	Born Nov. 9, 1769.
4. Mary	"	*130*	Born Nov. 25, 1771.
5. Elizabeth	"	*131*	Born Dec. 1773.
6. Edward	"	*132*	Born Nov. 28, 1776. Died May 5, 1782.
7. Patience	"	*133*	Born Dec. 6, 1778.
8. Ann	"	*134*	Born Dec. 31, 1780.

76. THOMAS TOLMAN, 4th child of 45 Waitstill Leadbetter, 3rd of 9 Increase, 6th of 1 Henry.

Born in Dorchester, April 2, 1743.
Married Mary Houghton 135, of Milton, 1766.
He was drowned in Neponset River, Aug. 21, 1787.
She died May 25, 1793.

Children:

1. Lydia Tolman,		*136*	Born Aug. 4, 1767. Died Mar. 20, 1772.
2. Sarah	"	*137*	Born June 7, 1769. Died Sept. 7, 1792.
3. Ruth	"	*138*	Born Jan. 25, 1772. Died Jan. 23, 1773.
4. Lydia	"	*139*	Born Dec. 21, 1773. Mar. Jonathan Stratton 186, July 29, 1798.
5. Waitstill	"	*140*	Born Apr. 26, 1776. Mar. Jonathan Stratton 186, July 21, 1800.
6. Thomas	"	*141*	Born Apr. 16, 1781. Killed, falling from ship in Charlestown Navy Yard

77. SARAH TOLMAN, 5th child of 45 Waitstill Leadbetter, 3rd of 9 Increase, 6th of 1 Henry.

Born in Dorchester, Aug. 3, 1746.
Married in Dorchester, April 4, 1771, to Ebenezer Tolman, Jr. 142.

Children:

1. Ebenezer Tolman, *143* Born Sept. 1, 1772.
   Mar. Sally Cox 188, Oct. 2, 1798.
2. Thomas Jones" *144* Born Oct. 18, 1774.
   Married Hannah Page 189.

78. DESIRE TOLMAN, 6th child of 45 Waitstill Leadbetter, 3rd of 9 Increase, 6th of 1 Henry.

Born in Dorchester, March 19, 1748.
Married in Dorchester, Dec. 1, 1774, to Sarah Howe 145.
She was born in Dorchester July 25, 1753.
She died Aug. 26, 1822.
He died Jan. 20, 1834.
Was deacon of First Church of Winchendon for many years.

Children:

1. William Tolman, *146* Born Dec. 26, 1775.
   Died July 25, 1858.
2. Stephen " *147* Born Feb. 14, 1778.
   Died Nov. 7, 1842.
3. Sally " *148* Born Aug. 13, 1779.
   Died Apr. 22, 1793.
4. Samuel Howe" *149* Born Apr. 30, 1781.
   Died Apr. 2, 1856.
5. Edward " *150* Born Sept. 26, 1783.
   Died Dec. 13, 1811.
6. Charles " *151* Born Dec. 16, 1785.
   Died Jan. 9, 1842.
7. Elizabeth " *152* Born Feb. 7, 1789.
8. John " *153* Born July 12, 1791.
9. James " *154* Born Dec. 24, 1793.
10. Joseph " *155* Born Mar. 17, 1796.
    Died July 13, 1796.

Old South burying ground, Weston, Mass.

Stone of 5a Increase Leadbetter, who fought at Lexington, April 19, 1775.

More than a score of the family are buried here.

LIBRARY
ASTOR, LENOX
TILDEN FOUNDATIONS.

THE WESTON BRANCH

THE WESTON BRANCH

---

43. HENRY LEADBETTER 1a, 1st child of 9 Increase,
6th of 1 Henry.

Born Dec. 1, 1702.
Married in Dorchester, to Priscilla Swift 2a, by Jonathan Bowman.
She was born Oct. 3, 1706.
She died
He died Mar. 9, 1762, in Weston.
Lived in Dorchester and Weston; Mar. 23, 1747, bought land in Southwest part of Weston of Francis Fullam, Esq.

Children:

1.	*Thomas Leadbetter, (also called John)	*3a*	Born Sept. 14, 1732, in Dorchester.
2.	Henry "	*4a*	Born June 13, 1735, in Dorchester.
3.	Increase " (twins)	*5a*	Born Mar. 19, 1738-39, in Dorchester.
4.	Sarah "	*6a*	
5.	Abigail "	*7a*	Born Mar. 11, 1739–40, Dorchester.
6.	Rest "	*8a*	Born Apr. 10, 1742, in Dorchester.
7.	Israel "	*9a*	Born 1744, in Dorchester.
8.	Obadiah Swift "	*10a*	Born July 29, 1749, in Dorchester.
9.	Ezra "	*11a*	Born
10.	Infant "	*12a*	Born Nov. 15, 1755. Died same day.

3a. THOMAS LEADBETTER, (also called John) 1st child of 1a Henry, 1st of 9 Increase, 6th of 1 Henry.

Born Sept. 14, 1732, in Dorchester.
Married Nov. 28, 1754, in Boston, to Jane Newhall 13a.
Lived in Boston.
Moved from Boston to parts unknown.

* About this time occasionally a middle name was given to the child but it proved very troublesome at first and usually the "also called" form was used.

Children:

1. Priscilla Leadbetter, *14a* Born (baptized) Apr. 8, 1764. Married May 22, 1787 to William Siner 14½a

4a. Henry Leadbetter, 2nd child of 1a Henry, 1st of 9 Increase, 6th of 1 Henry.

Born June 13, 1735 in Dorchester.
Married May 9, 1759, in Boston to Sarah Cumber 15a.
Lived in Boston.
He joined Fire Co. June 15, 1763.
Aug. 27, 1770, Nathaniel Tidmarsh was appointed to fill vacancy as he, Henry Leadbetter, had left town.
Moved from Boston to parts unknown in summer of 1770.

Children:

1. Henry Leadbetter *16a* Born Nov. 9, 1760, in Boston.
2. Peter " *17a* Born May 2, 1762, in Boston.
3. Elizabeth " *18a* Born Feb. 12, 1764, in Boston.

5a. Increase Leadbetter, 3rd child of 1a Henry, 1st of 9 Increase, 6th of 1 Henry.

Born Mar. 19, 1738–39, in Dorchester.
Married in Weston, to Sarah Harrington 19a.
Lived in Weston.
She was born Mar. 1, 1742–43.
Daughter of Abigail and Jona. Harrington.
She died
He died Apr. 8, 1802, in Weston.
Buried in South Burying Ground.
Was a Revolutionary Soldier, and marched on the alarm at Battle of Lexington, April 19, 1775.

Children:

1. Susanne Leadbetter, *20a* Born May 1, 1762, in Weston, Mass.
2. Abigail " *21a* Born Mar. 1, 1763, in Weston, Mass.
3. Elizabeth " *22a* Born Apr. 1, 1764, in Weston, Mass. Died Apr. 6, 1764, in Weston, Mass.
4. Job or Joab " *23a* Born Dec. 21, 1765, in Weston, Mass.
5. Joseph " *24a* Born Jan. 17, 1768, in Weston, Mass.

6. Elizabeth Leadbetter, *25a* Born Apr. 8, 1769, in Weston, Mass.
Died Nov. 3, 1772, in Weston, Mass.
7. Increase " *26a* Born Nov. 8, 1772, in Weston, Mass.
Died Jan. 15, 1773, in Weston, Mass.
8. Increase " *27a* Born Dec. 5, 1773, in Weston, Mass.
Died Aug. 19, 1775, in Weston, Mass.
9. Sarah or Sally " *28a* Born 1775, in Weston, Mass.
Died Mar. 31, 1794, in Weston, Mass.
10. Polly " *29a* Born Mar. 6, 1778, in Weston, Mass.
Died Jan. 20, 1792, in Weston, Mass.
11. Nabby " *30a* Born 1779, in Weston, Mass.
Died Sept. 1804, in Weston, Mass.
12. Increase " *31a* Born Feb. 10, 1782, in Weston, Mass.
13. Swift " *32a* Born Jan. 12, 1785, in Weston, Mass.

6a. Sarah Leadbetter (Twin) 4th child of 1a Henry, 1st of 9 Increase, 6th of 1 Henry.

Born Mar. 19, 1738, in Dorchester.

7a. Abigail Leadbetter, 5th child of 1a Henry, 1st of 9 Increase, 6th of 1 Henry.

Born Mar. 11, 1739–40, in Dorchester.
Married in Newton, Mass., 1760, to Jason Harrington 33a.

Children:

1. Priscilla Harrington, *34a* Born May 12, 1760.
Died Oct. 12, 1760.
2. Daniel " *35a* Born Mar. 30, 1762.
3. Rest " *36a* Born Apr. 25, 1764.
4. Sarah " *37a* Born Feb. 9, 1766.
5. Obadiah Swift " *38a* Born May 26, 1769.
6. Susannah " *39a* Born June 3, 1770.

8a. Rest Leadbetter, 6th child of 1a Henry, 1st of 9 Increase, 6th of 1 Henry.

Born Apr. 10, 1742, in Dorchester.
Died Mar. 7, 1755, in Weston.

9a. Israel Leadbetter, 7th child of 1a Henry, 1st of 9 Increase, 6th of 1 Henry.

Born *1744, in Dorchester.*
Married *1766, in Weston, to Martha Parkhurst 40a.*
She died
Moved to Framingham, 1775.
Married (2) Jan. 19, 1782, to Elizabeth Hemenway 41a.
Fought in Revolutionary War.
Was at Ticonderoga, 1776. d. [illegible] Apr 15 1812

Children:

1. William Swift Leadbetter, *42a* Born Nov. 23, 1766.
2. Thomas " *43a* Born May 3, 1769.
3. Ruth Parkhurst " *44a* Born Sept. 15, 1771. Died July 3, 1772.
4. Israel " *45a* Born Aug. 1, 1773.

10a. Obadiah Swift Leadbetter, 8th child of 1a Henry, 1st of 9 Increase, 6th of 1 Henry.

Born July 29, 1749.

11a. Ezra Leadbetter, 9th child of 1a Henry, 1st of 9 Increase, 6th of 1 Henry.

Born
Married
Located in Framingham.
Family removed from town about same time Israel's family moved.
Israel's descendants found in Richmond, Mass.

Children:

1. Daniel Leadbetter, *47a*
2. Patty " *48a* Born Aug. 4, 1776. Died
3. Ezra, Jr. *49a* Born Aug. 23, 1778.

20a. Susanne Leadbetter, 1st child of 5a Increase, 3rd of 1a Henry, 1st of 9 Increase, 6th of 1 Henry.

Born May 1, 1762, in Weston, Mass.
Married May 24, 1784, to Phineas Hagar 50a.
He was born Apr. 6, 1755.
He died Aug. 24, 1817.
She died Apr. 3, 1801.

Children:

1. Daniel Hagar, *51a* Born 1784.
2. Nabby " *52a* Born Oct. 21, 1786.
3. Phineas " *53a* Born July 20, 1788.
4. Charles " *54a* Born Aug. 29, 1790.
5. Helena " *55a* Born Oct. 21, 1792.
6. Darius " *56a* Born Oct. 19, 1794.
7. Maria " *57a* Born Nov. 13, 1796.
8. George " *58a* Born Sept. 30, 1798.
   Died Mar. 9, 1800.
9. Geo. Otis " *59a* Born Apr. 3, 1801.

21a. ABAGAIL LEADBETTER, 2nd child of 5a Increase, 3rd of 1a Henry, 1st of 9 Increase, 6th of 1 Henry.

Born Mar. 1, 1763, in Weston, Mass.
Married May 28, 1780, to George Livermore 60a.

No children.

23a. JOB OR JOAB LEADBETTER, 4th child of 5a Increase, 3rd of 1a Henry, 1st of 9 Increase, 6th of 1 Henry.

Born Dec. 21, 1765, in Weston, Mass.
Married in Weston, to 52a Nabby Hagar, daughter of Phineas and Susanne Hagar.
She was born Oct., 1786.
She died May 22, 1861.
He died July 29, 1844.
Both buried Old South Burying Ground.
Lived in Weston.

Children:

1. Susan Ann Leadbetter, *61a* Born Aug. 4, 1807.
   Married Mar. 5, 1850, to John White 63a, in Wayland; lived in Weston.
2. Henry " *62a* Born Nov. 17, 1808.
   Married July 11, 1861, in Wayland to * Fannie Loker 64a, widow.
   She was born 1814.
   She died Sept. 9, 1886.
   He died Nov. 8, 1875.

* Joined with her sister in establishing by a bequest a Loker fund for the relief of the poor of Wayland.

24a. JOSEPH LEADBETTER, 5th child of 5a Increase, 3rd of 1a Henry, 1st of 9 Increase, 6th of 1 Henry.

Born Jan. 17, 1768, in Weston.
Married to Sallie Loker 65a.
She was born Nov. 28, 1792.
He died Dec. 24, 1843.
She married (2) Apr. 17, 1851, Horace Garfield, of Waltham. He was born 1801.
She married (3) Levi Felch.
She died May 14, 1875, in Princeton.

Children:

1. Lorenzo Dow Leadbetter,		*66a*	Born Oct. 11, 1811.
2. Mary Polly	"	*67a*	Born Apr. 25, 1815.
3. Joseph Van Buren	"	*68a*	Born Dec. 10, 1818.
4. George Washington	"	*69a*	Born Aug. 23, 1821.
5. Newell Gerry	"	*70a*	Born Apr. 25, 1823.
6. Sophronia Isabel Lamson	"	*71a*	Born Sept. 18, 1831.
7. James Fullington	"	*72a*	Born June 23, 1832.
8. Frances Mason	"	*73a*	Born May 13, 1834. Died Sept. 11, 1886.
9. Priscilla Sarah	"	*74a*	Born May 8, 1836.

31a. *INCREASE LEADBETTER, 12th child of 5a Increase, 3rd of 1a Henry, 1st of 9 Increase, 6th of 1 Henry.

Born Jan. 21, 1782, in Weston, Mass.
Married Abigail Jones 75a, Jan. 20, 1810.
She was born Jan. 1, 1787.
She died Apr. 24, 1866.
He died Nov. 29, 1866.
Lived in Weston.
Both buried in Old South Burying Ground.

Children:

1. Increase Leadbetter,		*76a*	Born Feb. 27, 1811.
2. Charles M.	"	*77a*	Born May 8, 1816. (single) Died May 11, 1860.
3. Elijah	"	*78a*	Born Aug. 1, 1818. (single) Died Dec. 5, 1883.

* The Town of Weston May 1814 records the birth of an Artemas Leadbetter. No other information — it was probably a child of 31a Increase Leadbetter that died young.

4. Abigail Leadbetter,	*79a*	Born	1822.
5. Sarah Ann "	*80a*	Born Dec. 16, 1823. (single) Died Dec. 23, 1844.	
6. Mordecai "	*81a*	Born Aug. 5, 1827. (single) Died Jan. 6, 1910.	
7. Sabine P. "	*82a*	Born Aug. 5, 1832.	

32a. Swift Leadbetter, 13th child of 5a Increase, 3rd of 1a Henry, 1st of 9 Increase, 6th of 1 Henry.

Born in Weston, Jan. 12, 1785.
Married Aug. 9, 1817, Lucy Jones 83a.
She was born Apr. 21, 1795.
She died Aug. 16, 1889.
He died Jan. 27, 1866.
Lived in Weston, Mass.
Both buried Old South Burying Ground.

Children:

1. Horace Leadbetter,	*84a*	Born July 14, 1818. Died Dec. 17, 1899.
2. Swift, " Jr.	*85a*	Born Oct. 8, 1820. (single) Died Jan. 29, 1850.
3. Ann " (twins)	*86a*	Born Sept. 4, 1823. (both single) She died Aug. 29, 1902.
4. Increase "	*87a*	He died Dec. 28, 1867.
5. Lucy Jane "	*88a*	Born May 1, 1826. (single) Died Oct. 27, 1904.
6. Martha "	*89a*	Born 1828. Died 1829.
7. Abijah "	*90a*	Born Dec. 21, 1830.
8. Edward "	*91a*	Born June 11, 1835.

42a. William Swift Leadbetter, 1st child of 9a Israel, 7th of 1a Henry, 1st of 9 Increase, 6th of 1 Henry.

Born Nov. 23, 1766.
Married Jan. 19, 1787 or 1789, to Hepzibah Richards 92a.
She was born 1766.
She died Apr. 19, 1856.
He died Jan. 29, 1849.
Lived in Richmond, Mass.

Children ?

43a. THOMAS LEADBETTER, 2nd child of 9a Israel, 7th of 1a Henry, 1st of 9 Increase, 6th of 1 Henry.

Born May 3, 1769.
Married *101a.*
Settled in Holliston, Mass.

45a. ISRAEL LEADBETTER, 4th child of 9a Israel, 7th of 1a Henry, 1st of 9 Increase, 6th of 1 Henry.

Born Aug. 1, 1773, in Framingham.
Married Eunice Branch 102a.
Died Nov. 13, 1859, in Richmond.
She was born *1774, at Richmond, Mass.*
She died Mar. 29, 1864.

Children ?

66a. LORENZO DOW LEADBETTER, 1st child of 24a Joseph, 5th of 5a Increase, 3rd of 1a Henry, 1st of 9 Increase, 6th of 1 Henry.

Born Oct. 11, 1811, in Weston.
Married Sept. 24, 1836 (Int. Pub.), to Martha Eliza Warren 109a.
She was born Apr. 1816, in Uxbridge.
She died Aug. 16, 1861.
Lived in Weston — farmer.
Married (2) Jan. 13, 1867, to Catherine F. Gregory 110a.
She was born Sept. 28, 1821, at Southboro.
She died Feb. 1, 1902, at Natick.
He died July 12, 1896, in Wayland.

Children:

1. Susan Eleanor Leadbetter,		*111a*	Born	1838.
2. Martha Rebecca	"	*112a*	Born	1841.
3. Rosella Maria	"	*113a*	Born May 20, 1845.	
4. Eunice Elizabeth	"	*114a*	Born Dec. 8, 1847.	
5. Albert Lorenzo	"	*115a*	Born Mar. 7, 1854.	
6. Edith Emma F.	"	*116a*	Born May 9, 1856.	
			Died Mar. 16, 1860.	

67a. MARY POLLY LEADBETTER, 2nd child of 24a Joseph, 5th of 5a Increase, 3rd of 1a Henry, 1st of 9 Increase, 6th of 1 Henry.

Born Apr. 25, 1815, in Weston, Mass.
Married Nov. 16, 1837, to David Coffin Smith 117a.
He died May 9, 1884.
She died May 21, 1897.

Children:

1. Lemuel Alpheus Smith,		*118a*	Born June 12, 1836. Married May 3, 1867, to Ellen Fisk 126a. Live in Weston. Was in Union Army.
2. Joseph	"	*119a*	Born Jan. 24, 1838. Married Nov. 21, 1861, to 112a Martha Rebecca Leadbetter. She died 1865. He married (2) Lucinda J. Moody 128a, widow. She died in Florida. Married (3) 129a.
3. Mary Lydia 5 children	"	*120a*	Born June 1, 1840. Married Mar. 31, 1857, to Hosea T. Travis 130a. Lives in Weston. Was in Union Army. Shoemaker.
4. David Simeon	"	*121a*	Died in infancy.
5. David Coffin 7 children	"	*122a*	Born Feb. 1845. Married Nov. 26, 1863, to Betsy M. Jones 131a. Farmer. Lives in Wayland.
6. Newell Francis 4 children	"	*123a*	Born July 29, 1849. Married Nov. 24, 1882, to Hattie Murdock 131a. Five years in the Army. Farmer. Living in W. Scarboro, Me.
7. Charles Warner	"	*124a*	Born Unmarried — lives in Weston. Farmer.
8. Lorenzo	"	*125a*	Born 1853. Married Dec. 25, 1893, to Anna W. Lovewed 133a. She was born June 1, 1878.

68a. JOSEPH VAN BUREN LEADBETTER, 3rd child of 24a Joseph, 5th of 5a Increase, 3rd of 1a Henry, 1st of 9 Increase, 6th of 1 Henry.

Born Dec. 10, 1818.
Married June 1, 1843, in Marlboro, to Betsy Howe 150a.
She was born Nov. 1815, in Marlboro.
She died Sept. 4, 1858.
Married (2) Dec. 31, 1866, to Sarah Davis Thomas 151a.
She was born 1836.
She died Sept. 5, 1875, in Lowell.
Married (3) May 30, 1878, to Eliza Annie Boice 152a.
She was born Dec. 24, 1826, in Londonderry, N. H.
She died Aug. 25, 1898.
Married (4) Nov. 22, 1898, at Worcester, to Jennie L. Sprague 153a.
She was born 1852.

Children:

1. Francis Mandana Leadbetter,		*154a*	Born Apr. 26, 1844. Died June 13, 1846.
8. Frances Maria	"	*155a*	Born Apr. 7, 1846, Webster
3. Theodore Wallace	"	*156a*	Born Mar. 12, 1848, in Worcester. Died Mar. 8, 1849.
4. Ella Elizabeth	"	*157a*	Born Jan. 9, 1850.
5. George Franklin	"	*158a*	Born July 25, 1851. Died Aug. 20, 1851.
6. Amanda Ann	"	*159a*	Born July 16, 1852.

69a. GEORGE WASHINGTON LEADBETTER, 4th child of 24a Joseph, 5th of 5a Increase, 3rd of 1a Henry, 1st of 9 Increase, 6th of 1 Henry.

Born Aug. 23, 1821, in Weston.
Married Sept. 20, 1842, in Marlboro, to Sarah Rebecca Hayden 160a.
She was born 1825.
She died Jan. 27, 1859, in Ashland.
He married (2) June 20, 1859, to Sarah Maria Newton 161a.
She was born Aug. 1, 1841 or 1843, in Shrewsbury.
He was a farmer and shoemaker.
Lived in Ashland, Shrewsbury, Rutland, and Wilbraham.
He died Oct. 17, 1895, at Wilbraham.
She married (2) Sept. 1, 1896, to Charles E. Atwood.

Children:

1. Edgar A. Leadbetter, *162a* Born Aug. 16, 1853 or 54.
2. Carrie Augusta " *163a* Born June 28, 1860.
3. Sarah Almira " *164a* Born Aug. 15, 1861.
4. George Ellsworth " *165a* Born Mar. 28, 1863.
5. Cora Mansfield " *166a* Born Nov. 14, 1868.

70a. NEWELL GERRY LEADBETTER, 5th child of 24a Joseph, 5th of 5a Increase, 3rd of 1a Henry, 1st of 9 Increase,6th of 1 Henry

Born Apr. 25, 1823.
Married Nov. 16, 1848, to Mrs. Mary Allen French Woodward Stickney 167a, widow of Warren Stickney.
She was daughter of Joseph Woodward and Betsey Brown.
Joseph Woodward was armorer of the Old Constitution 1812.
She was born Oct. 1817.
She died Jan. 24, 1892, at Gardner, Mass.
He died May 26, 1896.
Lived in Boston, Princeton, Natick, Watertown, Wayland, etc.

Children:

1. Mary Jane Leadbetter, *168a* Born Sept. 6, 1849.
2. Caleb W. " *169a* Born Mar. 2,1852,in Watertown. Died Aug. 9, 1853, in Wayland.
3. Herbert Newell " *170a* Born Aug. 21, 1854, in Natick.
4. Elmira Emma " *171a* Born Jan. 21, 1856 or 57, in Princeton.
5. Loretta Maria " *172a* Born May 21, 1860, in Princeton. Lives in W. Gardner, unmarried.

71a. SOPHRONIA ISABEL LAMSON LEADBETTER, 6th child of 24a Joseph, 5th of 5a Increase, 3rd of 1a Henry, 1st of 9 Increase, 6th of 1 Henry.

Born Sept. 18, 1831.
Married Jan. 31, 1844, to Warren Augustus Flint 173a.
He was born Dec. 8, 1822.
Lived in Peabody.
He died
She lives 17 Oxford Street, Lynn.

Children:

1. Augusta Sophronia Flint, *174a* Born May 25, 1846. Married Feb. 23, 1868, to Warren Shaw 182a, of Lynn.
2. George Washington " *175a* Born Oct. 7, 1849. Unmarried. Died Mar. 20, 1873.
3. Emily Ella Eldora " *176a* Born July 4, 1852. Married (1) 1871 to Isaac Jolly 183a. Married (2) to Thos. Davis 184a. Married (3) to Allen 185a. Lives in Hopkinton
4. Benj. Franklin Willis " *177a* Born Apr. 8, 1854. Married Nov. 9, 1879, to Lucy A. Reed 186a. Lives in Natick — carpenter.
5. Arethusa Priscilla " *178a* Born Mar. 19, 1856. Married Elmer E. Willis 187a, Shoemaker. Lives in Lynn.
6. Viola Isabel " *179a* Born June 15, 1859.
7. Cora Valzora " *180a* Born Nov. 5, 1862. Died Mar. 28, 1865.
8. Viletta Valzora " *181a* Born June 27, 1864. Married (1) Augustus Hauk 189a. They divorced. Married (2) Sept. 1897, to Daniel D. Beane 190a. Live in Greenville, N. H.

72a. James Fullington Leadbetter, 7th child of 24a Joseph, 5th of 5a Increase, 3rd of 1a Henry, 1st of 9 Increase, 6th of 1 Henry.

Born June 23, 1832.
Married Dec. 5, 1851, to Loretta V. Webster 191a.
She was born Oct. 7, 1826.
She died Mar. 9, 1854.
Married (2)
Married (3) Mar. 8, 1870, in Worcester, to Clara Louise Moore 192a, of Holden.
She was born Jan. 19, 1848.
She died Oct. 26, 1894.
He lived in Exeter, N. H.
He died Oct. 1, 1909, in Princeton.
State House says he died Sept. 30, 1908.

Children:

1.	*188a* James Fullington Leadbetter, Jr.		Born 1852.
2.	Mabel Carrie	" *193a*	Born May 23, 1871. Married Sumner Clark 202a, Dec. 25, 1902. Lives in Hubbardston.
3.	Daughter	" *194a*	Died same day.
4.	Loretta Victoria	" *195a*	Born Sept. 15, 1872. Married July 14, 1901, to Frank H. Mellen 203a. Lives in Princeton.
5.	Henry Sawyer	" *196a*	Born Nov. 17, 1873. Unmarried. Lives in Princeton.
6.	Job	" *197a*	Born Mar. 23, 1875.
7.	Dora	" *198a*	Born Jan. 29, 1877, at Princeton. Lives at Chester St., Cambridge. Unmarried — teacher.
8.	Ella Anna	" *199a*	Born Sept. 20, 1878, at Princeton. Lives in Boston—unmarried.
9.	Ethel Florence	" *200a*	Born Mar. 1, 1884. Married Sept. 6, 1907, to Charles H. Smith 204a. Lives in Hubbardston.
10.	Daughter	" *201a*	Born Sept. 19, 1887. Died Sept. 19, 1887.

74a. PRISCILLA SARAH LEADBETTER, 9th child of 24a Joseph, 5th of 5a Increase, 3rd of 1a Henry, 1st of 9 Increase, 6th of 1 Henry.

Born May 8, 1836, in Weston.
Married Dec. 31, 1857, to Charles E. Parker 205a, in Framingham.
He was born 1822.
Lived in Hudson.
No children.

76a. INCREASE LEADBETTER, (DEACON) 1st child of 31a Increase, 12th of 5a Increase, 3rd of 1a Henry, 1st of 9 Increase, 6th of 1 Henry.

Born Feb. 27, 1811.
Married Clara M. White 206a.
She was born Aug., 1824.
She died Dec. 28, 1867.
He married (2) Oct. 25, 1870, to Lydia Pomeroy 207a, of Brookline.
She was born in July, 1828.
She died June 16, 1905.
Lived in Weston.
He died Dec. 9, 1900.
Buried Old South Burying Ground.

79a. ABIGAIL LEADBETTER, 4th child of 31a Increase, 12th of 5a Increase, 3rd of 1a Henry, 1st of 9 Increase, 6th of 1 Henry.

Born Nov. 1822.
Married July 5th, 1848, to Abraham Loker 208a, of Natick, Mass.
He was born 1816.
He died Dec. 5, 1873.

Children:

1. Son	Loker,	*209a*	Born May 10, 1849.
2. Abby J.	"	*210a*	Born May 14, 1857. Died Aug. 25, 1895.
3. Nellie L.	"	*211a*	Born Sept. 1858. Died Dec. 2, 1879.
4. Frankie	"	*212a*	Born Mar. 1866. Died July 12, 1866.

82a. SABINE P. LEADBETTER, 7th child of 31a Increase, 12th of 5a Increase, 3rd of 1a Henry, 1st of 9 Increase, 6th of 1 Henry.

Born Aug. 5, 1832, in Weston.
Married May 13, 1867, to Adeline Brown (Loker) 212½a, widow.
She was born Dec. 30, 1844.
She died Jan. 27, 1903.
Lived in Weston.
He died in Weston Feb. 5, 1910.

Children:

1. Chas. Andrew Leadbetter, *213a* Born Apr. 13, 1868, in Weston.
2. Nancy Ellen " *214a* Born Oct. 18, 1869, in Weston.
3. Alice M. " *215a* Born July 10, 1871, in Weston.
4. Linda S. " *216a* Born 1873, in Weston.
5. Grace Leona " *217a* Born May 20, 1875, in Weston.
6. Blanche Evelyn " *218a* Born Apr. 26, 1878, in Weston.
7. Wallace Milton " *219a* Born June 18, 1881, in Weston.
8. Adeline Jane " *220a* Born Nov. 20, 1885, in Weston.

90*a*. ABIJAH LEADBETTER, 7th child of 32a Swift, 13th of 5a Increase, 3rd of 1a Henry, 1st of 9 Increase, 6th of 1 Henry.

Born in Weston, Dec. 21, 1830.
Married Dec. 28, 1861, in Weston, to Adeline F. Bruce 221a.
She was born 1842.
He died Nov. 29, 1910.
Lived on old place South Avenue, — a farmer.

Children:

1. Ida Annie Leadbetter, *222a* Born Nov. 19, 1862, at Weston. Married Oct. 22, 1890, in Boston, to Alexander Sauer 223a. He was born 1869, in Germany.

91a. EDWARD LEADBETTER, 8th child of 32a Swift, 13th of 5a Increase, 3rd of 1a Henry, 1st of 9 Increase, 6th of 1 Henry.

Born June 11, 1835, in Weston.
Married (1) Oct. 3, 1872, to Caroline F. Cook 224a.
She was born 1839, in Provincetown.
Married (3) 1898, to Margaretta Boyce Downing 226a (her second marriage).
She was born 1865.
He died Aug. 2, 1905.

Children:

1. Margaretta Josie Leadbetter, *227a* Born July 4, 1898.

111a. SUSAN ELEANOR LEADBETTER, 1st child of 66a Lorenzo Dow, 1st of 24a Joseph, 5th of 5a Increase, 3rd of 1a Henry, 1st of 9 Increase, 6th of 1 Henry.

Born 1838.
Married July 4, 1859, to Lewis Jones 233a, of Natick.
He was born in Weston, in 1832.
Farmer. Lived in Natick.

Children:

112a. MARTHA REBECCA LEADBETTER, 2nd child of 66a Lorenzo Dow, 1st of 24a Joseph, 5th of 5a Increase, 3rd of 1a Henry, 1st of 9 Increase, 6th of 1 Henry.

Born 1841, in Weston.
Married Nov. 21, 1861, to Joseph Smith 240a.
He was born 1838.
She died 1865.
He married again. Moved to Florida.
No children.

113a. ROSELLA MARIA LEADBETTER, 3rd child of 66a Lorenzo Dow, 1st of 24a Joseph, 5th of 5a Increase, 3rd of 1a Henry, 1st of 9 Increase, 6th of 1 Henry.

Born May 20, 1845, in Natick.
Married May 20, 1869, to Thomas McGovern 241a.
She lives in Springfield.

Children?

114a. EUNICE ELIZABETH LEADBETTER, 4th child of 66a Lorenzo Dow, 1st of 24a Joseph, 5th of 5a Increase, 3rd of 1a Henry, 1st of 9 Increase, 6th of 1 Henry.

Born Dec. 8, 1847, in Natick.
Married 1870, to John Franklin Bell 245a.
He was born in 1849.
Lives in Gardner, Mass.

Children:

1. Ernest Clifford Bell, *246a* Born May 8, 1871.
2. Ralph Wallace " *247a* Born Aug. 7, 1872.
3. Loronus Burtis " *248a* Born Nov. 28, 1873.
4. John Franklin " *249a* Born Feb. 28, 1876.
5. Cora Eva " *250a* Born Apr. 22, 1878.
6. Jessie Bird " *251a* Born Aug. 25, 1887.

115a. ALBERT LORENZO LEADBETTER, 5th child of 66a Lorenzo Dow, 1st of 24a Joseph, 5th of 5a Increase, 3rd of 1a Henry, 1st of 9 Increase, 6th of 1 Henry.

Born Mar. 7, 1854, in Weston.
Married 1882, to Ann Coyne 252a, in Clinton.
She died June 13, 1885.
Married (2) 179a Viola Isabel Leadbetter, widow.
She was born June 15, 1859.
She died Oct. 8, 1891.
He died Jan. 22, 1892.

Children:

1. Charles Leadbetter, *253a* Born Apr. 15, 1883, in Clinton.

. . . . . .

2. Flora A. " *254a* Born Aug. 1890, at Natick. Died Oct. 25, 1890, in Lynn.

155a. FRANCES MARIA LEADBETTER, 2nd child of 68a Joseph Van Buren, 3rd of 24a Joseph, 5th of 5a Increase, 3rd of 1a Henry, 1st of 9 Increase, 6th of 1 Henry.

Born Apr. 7, 1846, in Webster, Mass.
Married Sept. 6, 1866, in Boston, to William Hood 255a, widower.
He was born in Burlington, Mass., Dec. 1, 1822.
He died
She married (2) Jan. 5, 1893, to Victor Theodore Turner 256a.
He was born Dec. 6, 1840.
Lives in Boston, 75 Lenox St.

Children:

1. Beulah Maria Hood, *257a* Born Jan. 31, 1868.
   Married Sept. 3, 1889, to Edward Levi Philbrook 265a, piano mover.
2. Edgar " *258a* Born Oct. 25, 1869.
   Unmarried — farmer — living Trescott, Maine.
3. Margaret Amelia " *259a* Born Jan. 13, 1871.
   Married July 2, 1895, to Charles Everett Philbrook 266a. Lives in Boston — teamster.
4. Haviland " *260a* Born Dec. 27, 1872.
   Married June 26, 1897, to Deborah Maud Seeley 267a. Live in Trescott, Maine.
5. Maud Emma " *261a* Born Apr. 13, 1874.
   Lives at Eastport, Me. Unmarried.
6. Suren Nathan " *262a* Born Aug. 19, 1875.
   Lives in Trescott, Me.
7. Eliza Jane " *263a* Born Dec. 16, 1876.
   Lives in Boston.
8. Samantha Nasmet" *264a* Born Mar. 31, 1878.
   Died Feb. 7, 1893.

157a. Ella Elizabeth Leadbetter, 4th child of 68a Joseph Van Buren, 3rd of 24a Joseph, 5th of 5a Increase, 3rd of 1a Henry, 1st of 9 Increase, 6th of 1 Henry.

Born Jan. 9, 1850, in Worcester.
Married Nov. 14, 1869, to James Kendall Parker 268a.
Lived in Hubbardston.
She lives in Webster.

Children:

1. Walter Kendall Parker, *269a* Born Aug. 13, 1870.
   Engineer — lives in New Hampshire.
2. Effie Marian " *270a* Born Mar. 26, 1872. Lives in Boston.
3. Clifton James " *271a* Born Oct. 9, 1875.
   Lives in Hubbardston.

4. Flora Edith Parker, *272a* Born Nov. 4, 1877. Lives in Winchester.
5. Joseph Frederic " *273a* Born June 15, 1880. Lives in Hubbardston.
6. Emma Betsey " *274a* Born Oct. 18, 1882.
7. Jessie May " *275a* Born Feb. 2, 1884.
8. Chester Elmer " *276a* Born Mar. 27, 1886.
9. Charles Alfred " *277a* Born June 26, 1890.

159a. AMANDA ANN LEADBETTER, 6th child of 68a Joseph Van Buren, 3rd of 24a Joseph, 5th of 5a Increase, 3rd of 1a Henry, 1st of 9 Increase, 6th of 1 Henry.

Born July 16, 1852.
Married Oct. 29, 1872, to Joseph Holden Coolidge 278a.
He was born Dec. 17, 1840.
Lives in Hudson, Mass.

Children:

1. Silas Howe Coolidge, *279a* Born May 29, 1874, lives in Hudson.
2. Lewis Gove " *280a* Born May 25, 1876. Married Lois W. Derry 285a. Lives in N. H. Child — Martha Coolidge 286a — born Feb. 23, 1904.
3. Alfred " *281a* Born Dec. 27, 1880. Died Dec. 31, 1880.
4. Chester Arthur " *282a* Born Nov. 16, 1884.
5. Benj. Hanson " *283a* Born June 4, 1889.
6. Roland E. " *284a* Born Nov. 23, 1892.

162a. EDGAR A. LEADBETTER, 1st child of 69a George Washington, 4th of 24a Joseph, 5th of 5a Increase, 3rd of 1a Henry, 1st of 9 Increase, 6th of 1 Henry.

Born Aug. 16, 1854, at Ashland, Mass.
Married June 17, 1895, to Cora A. Andrews 296a.
She was born Oct. 6, 1858, in Lewiston, Me.
Lived in Everett. Now in Leominster.
No children.

163a. CARRIE AUGUSTA LEADBETTER, 2nd child of 69a George Washington, 4th of 24a Joseph, 5th of 5a Increase, 3rd of 1a Henry, 1st of 9 Increase, 6th of 1 Henry.

Born Aug. 15, 1861, at Ashland, Mass.
Married Aug. 19, 1881, to Eugene E. Loker 297a.

Children?

164a. GEORGE ELLSWORTH LEADBETTER, 3rd child of 69a George Washington, 4th of 24a Joseph, 5th of 5a Increase, 3rd of 1a Henry, 1st of 9 Increase, 6th of 1 Henry.

Born Mar. 28, 1863, in Ashland.
Married June 15, 1887, to Nellie E. Brewer 305a, of Ludlow.
She was born Apr. 22, 1859.
She died Nov. 23, 1895.
He married (2) June 3, 1896, to Emma Jane Greer 306a, of Middlefield.
She was born Oct. 21, 1856.
Lived at Williamsburg and Ludlow.
Carpenter and builder — Springfield.

Children:

1. Ruth Agnes Leadbetter, *307a* Born Mar. 24, 1888, Ludlow, Mass.
2. Chauncey Brewer " *308a* Born July 16, 1889, Ludlow, Mass.
3. George Winter " *309a* Born May 8, 1893, Ludlow, Mass.

. . . . . .

4. Ellsworth Dwight " *310a* Born Feb. 17, 1898, at Springfield.

165a. CORA MANSFIELD LEADBETTER, 4th child of 69a George Washington, 4th of 24a Joseph, 5th of 5a Increase, 3rd of 1a Henry, 1st of 9 Increase, 6th of 1 Henry.

Born Nov. 14, 1868.
Married May 27, 1885, in Princeton, to Alonzo Ellsworth Edwards 311a.
He was born in 1862, in Worcester.
Married (2) to Fred Lamson 312a.
Lives in Great Barrington.
He died 1893.

Children:

1. Ernest Lamson, *313a* Born Oct. 3, 1891.
2. George " *314a* Born Oct. 15, 1893.

168a. MARY JANE LEADBETTER, 1st child of 70a Newell Gerry, 5th of 24a Joseph, 5th of 5a Increase, 3rd of 1a Henry, 1st of 9 Increase, 6th of 1 Henry.

Born Sept. 6, 1849.
Married May 24, 1873, to Richard Henry Young 315a, widower, of Cambridgeport.
He was born 1830.
She died Aug. 28, 1885.
He died
No children.

170a. HERBERT NEWELL LEADBETTER, 3rd child of 70a Newell Gerry, 5th of 24a Joseph, 5th of 5a Increase, 3rd of 1a Henry, 1st of 9 Increase, 6th of 1 Henry.

Born Aug. 21, 1854, in Natick.
Married Jan. 22, 1896, to Ethel Irene Woodis 316a, of Gardner.
She was born Apr. 23, 1874.
Live in Gardner, Mass.

Children:

1. Leon Herbert Leadbetter, *317a* Born Dec. 26, 1896.
2. Arthur Caleb " *318a* Born May 27, 1899.
3. Irene Bronson " *319a* Born Sept. 14, 1910.

171a. ELMIRA EMMA LEADBETTER, 4th child of 70a Newell Gerry, 5th of 24a Joseph, 5th of 5a Increase, 3rd of 1a Henry, 1st of 9 Increase, 6th of 1 Henry.

Born Jan. 21, 1856.
Married June 26, 1901, to Herbert F. Davis 320a, widower.
He was born 1867.
Live in Gardner, Mass.

179a. *Viola Isabel Flint, 6th child of 71a Sophronia, 6th of 24a Joseph, 5th of 5a Increase, 3rd of 1a Henry, 1st of 9 Increase, 6th of 1 Henry.

Born June 15, 1859.
Married (1) 1874 to 188a James F. Leadbetter, Jr.
Married (2) to 115a Albert Lorenzo Leadbetter.
She died Oct. 8, 1891, in Lynn.
Lived in Princeton.

Children:

1. Laura Augusta Leadbetter, *326a* Born Nov. 15, 1874. Died June 19, 1884.
2. Daughter " *327a* Born Died 6 days old.
3. *254a* Flora A. " Born Aug. 1890. Died Oct. 25, 1890.

193a. Mabel Carrie Leadbetter, 2nd child of 72a James Fullington, 7th of 24a Joseph, 5th of 5a Increase,3rd of 1a Henry, 1st of 9 Increase, 6th of 1 Henry.

Born May 23, 1871.
Married Dec. 25, 1902, at Princeton, to Sumner Clark 328a.
He was born 1876.
Live at Hubbardston.

195a. Loretta Victoria Leadbetter, 4th child of 72a James Fullington, 7th of 24a Joseph, 5th of 5a Increase, 3rd of 1a Henry, 1st of 9 Increase, 6th of 1 Henry.

Born Sept. 15, 1872.
Married July 14, 1901, at Hubbardston, to Frank H. Mellen 329a, widower.
He was born 1867.
Live in Hubbardston.

Children:

1. Ray Edward Mellen, *330a* Born Jan. 22, 1903.

* Data was given us showing a marriage in 1870 to Albert Lorenzo Leadbetter, after which it was stated the husband went to Texas and returned later, marrying a second time. No record of the first marriage can be found and we omit it as probably incorrect information.

197a. JOB OR JOSEPH LEADBETTER, 6th child of 72a James Fullington, 7th of 24a Joseph, 5th of 5a Increase, 3rd of 1a Henry, 1st of 9 Increase, 6th of 1 Henry.

He was born March 23, 1875, at Princeton, Mass.
Married (1) to Mary G. Laughlin 331a.
She was born 1867.
She died Dec. 26, 1907.
Married (2) June 30, 1909, to Ethel I. Nutting 332a.
She was born 1890.
Live at Worcester. Farmer.

200a. ETHEL FLORENCE LEADBETTER, 9th child of 72a James Fullington, 7th of 24a Joseph, 5th of 5a Increase, 3rd of 1a Henry, 1st of 9 Increase, 6th of 1 Henry.

Born Mar. 1, 1884.
Married Sept. 6, 1907, at Hubbardston, to Charles H. Smith 333a. (2) widower.
He was born 1881, in Worcester.

215a. ALICE M. LEADBETTER, 3rd child of 82a Sabine P., 7th of 31a Increase, 12th of 5a Increase, 3rd of 1a Henry, 1st of 9 Increase, 6th of 1 Henry.

Born July 10, 1871.
Married Feb. 1, 1902, at Weston, to Clarence H. Dudley 334a, of Wayland. Widower.
He was born 1846.

216a. LINDA S. LEADBETTER, 4th child of 82a Sabine P., 7th of 31a Increase, 12th of 5a Increase, 3rd of 1a Henry, 1st of 9 Increase, 6th of 1 Henry.

Born 1873, in Weston.
Married Dec. 11, 1897, in Wayland, to Arthur H. Parker 338a.
He was born 1876.

218a. Blanche Evelyn Leadbetter, 6th child of 82a Sabine P., 7th of 31a Increase, 12th of 5a Increase, 3rd of 1a Henry, 1st of 9 Increase, 6th of 1 Henry.

Born Apr. 26, 1878, in Weston.
Married Sept. 26, 1909, in Weston, to William John Malcolm 341a.
He was born in 1878.

THE LINDSEY BRANCH

THE LINDSEY BRANCH

The family of Increase of Stoughton (See Dorchester Leadbetters) were all born in Stoughton, Mass. Increase, the father, had been bound out in his youth to a blacksmith, and followed that occupation. It does not appear that he was very prosperous, for at an early age we find his children seeking a livelihood elsewhere. In 1767, his son Increase, then barely 18 years of age, is first to be recorded in what afterward became the State of Maine, being one of a number of settlers at Fox Islands, Penobscot Bay, in the fall of that year.

In 1769 Increase of Stoughton (the blacksmith) came also to these islands, bringing his family, except two daughters; Hannah, then 17 years old, and Abigail, then 13 years old. These two children had gone out to work, Hannah in Bridgewater, Mass., and Abigail in Dedham, Mass. Abigail died in Dedham during that year. Hannah remained in Bridgewater, Mass., and in 1774 was married to William Lindsey of that town, and in 1785 they, with five children, were one of the families of the Bridgewater emigration to Leeds, then called Littleborough. This antedates the arrival in Leeds of Increase the younger from the Fox Islands by five years, as the Federal Census of 1790, March 1, gives Increase of Leeds as a resident of Vinalhaven, the town being formed and named Vinalhaven in 1787–1788. The records of July 1790 show, however, that he had moved before that time to Littleborough (Leeds).

The Lindsey Branch comprises the direct descendants of Hannah Leadbetter. Some of them are as follows: —

95 Dorch.-1b. HANNAH LEADBETTER, 4th child of 48 Increase, of Stoughton.

Born Nov. 6, 1752, in Stoughton, Mass.
Married 1774, in Bridgewater, Mass., to William Lindsey 2b, of Bridgewater, Mass.
He was born June 16, 1747.
Was a soldier in the Revolution.
Settled in Leeds, Me., 1785.
He died Mar. 21 or 31, 1831, in Leeds, Me.
She died May 7, 1831, in Leeds, Me.

Children:

1. John Lindsey, *3b* Born Mar. 19, 1775, in Bridgewater.
2. Polly(Mary) " *4b* Born Mar. 21, 1777, in Bridgewater.
3. Abigail " *5b* Born Jan. 26, 1779, in Bridgewater. Died in Leeds, Me., July 23, 1813, unmarried.
4. Azel " *6b* Born Jan. 6, 1781, in Bridgewater. Died July 23, 1802, in Martinique, W. I.
5. Hannah " *7b* Born June 17, 1783, in Bridgewater.
6. Lucy " *8b* Born Aug. 30, 1785, Littleborough, Me. (Leeds)
7. Catherine " *9b* Born Apr. 15, 1787, Littleborough, Me.
8. James " *10b* Born May 20, 1789, Littleborough, Me.
9. William " *11b* Born Aug. 26, 1791, Littleborough, Me. Died Mar. 31, 1810, Littleborough, Me.
10. Betsey " *12b* Born July 24, 1793, Littleborough, Me. Died July 30, 1796, Littleborough, Me.
11. Archibald " *13b* Born May 22, 1795, Littleborough, Me.

3b. John Lindsey, 1st child of Hannah Leadbetter, 4th of 48 Increase, of Stoughton.

Born Mar. 19, 1775, in Bridgewater, Mass.
Went when a young man to Missouri.
Married there. Had a family.
He died Feb. 1, 1834.

(The record of his marriage and family have not been obtained.)

4b. Polly (Mary) Lindsey, 2nd child of 95 Hannah Leadbetter, 4th of 48 Increase, of Stoughton.

Born Mar. 21, 1777, in Bridgewater, Mass.
Married June 5, 1799, in Leeds, Me., to Capt. Roger Stinchfield 14b.
He was born Feb. 19, 1781, in Leeds, Me.
Family lived in Wayne, Milo, Robbinston, and moved to Marion, Iowa.
She died June 9, 1819, in Marion, Iowa.
He moved back to Robbinston, Me.
He married (2) Fannie Allen.
He died May 31, 1862.

Children:

1. Elizabeth Stinchfield, *15b* Born May 22, 1800.
2. Azel L. " *16b* Born July 15, 1802. Died Feb. 1810.

3. Alice S. Stinchfield,		*17b*	Born Jan. 29, 1804. Married Barnabas Davee 24b, Feb. 10, 1840.
4. Sarah B.	"	*18b*	Born June 10, 1806. Married Herbert Libby 25b.
5. Ezra	"	*19b*	Born Mar. 7, 1808.
6. Catherine	"	*20b*	Born Feb. 23, 1810. Died July 1811.
7. Azel K.	"	*21b*	Born Oct. 10, 1812. Died Aug. 1813.
8. John R.	"	*22b*	Born Jan. 20, 1814.
9. William L.	"	*23b*	Born Apr. 15, 1819. Died June 22, 1819.

. . . . . .

10. William A.	"	Born Apr. 1822.
11. Benjamin G.	"	Born Oct. 1823.
12. Obadiah A.	"	Born Sept. 1825.
13. Mary K.	"	Born Apr. 1828.
14. Charles J.	"	Born May 1830.
15. Oliver O.	"	Born 1832.
16. Abbie W.	"	Born Mar. 1842.

7b. HANNAH LINDSEY, 5th child of 95 Hannah Leadbetter, 4th of 48 Increase, of Stoughton.

Born June 17, 1783, in Bridgewater, Mass.
Married June 1824, to Charles Knapp 26b.
He was born July 2, 1788.
He died Sept. 26, 1875.
She died Apr. 13, 1874.

Child:

1. Catherine L. Knapp, *27b* Born Aug. 31, 1825.

8b. LUCY LINDSEY, 6th child of 95 Hannah Leadbetter, 4th of 48 Increase, of Stoughton.

Born Aug. 30, 1785, in Bridgewater, Mass.
Married 1806, in Leeds, Me., to Simeon Knapp 28b.
He was born in 1786.
Settled in Kingfield, Me.
She died Apr. 8, 1816.
He married (2) Jane Shear.

Children:

1. John Knapp, *29b*
2. Levi " *30b*
3. Louise " *31b*
4. William " *32b*
5. Irena " *33b*
6. Statira " *34b*

. . . . . .

7. Charles Knapp
8. Owen "
9. Simeon "
10. Rachel "
11. Mary "
12. Jane "

9b. CATHERINE LINDSEY, 7th child of 95 Hannah Leadbetter, 4th of 48 Increase, of Stoughton.

Born Apr. 15, 1787, in Leeds, Me.
Married in Leeds, Me., to 26b Charles Knapp.
He was born July 2, 1788.
She died Mar. 27, 1823.
He was married (2) June 1824, to 7b Hannah Lindsey.

Children:

1. Azel Knapp, *35b* Born May 20, 1811. Died Aug. 10, 1844.
2. Simeon " *36b* Born Oct. 11, 1812. Died July 27, 1823.
3. Abigail L. " *37b* Born Mar. 3, 1814.
4. Colista May " *38b* Born May 15, 1816.
5. Hannah L. " *39b* Born Mar. 17, 1818.
6. Archibald " *40b* Born Aug. 7, 1819.
7. Charles Sewall" (twins) } *41b* Born Aug. 15, 1821.
8. Catherine " } *42b* She died May 15, 1823.

. . . . . .

9. *27b* Catherine L. Knapp, Born Aug. 31, 1825.

10b. JAMES LINDSEY, 8th child of 95 Hannah Leadbetter, 4th of 48 Increase, of Stoughton.

Born May 20, 1789, in Leeds, Me.
Married 1831, in Leeds, Me., to Lydia Lane 43b.
Moved to Milo, Me.
He died Feb. 28, 1870.

Children:

1. John Lindsey, *44b*

13b. ARCHIBALD LINDSEY, 11th child of 95 Hannah Leadbetter, 4th of 48 Increase, of Stoughton.

Born May 22, 1795, in Leeds, Me.
Married in Leeds, Me., to Susanna Turner 45b.
She died
Married (2) Mrs. Davis 46b.
Lived in Milo, Me.

Children:

1. Daughter, *47b*

19b EZRA STINCHFIELD, 5th child of 4b Polly Lindsey, 2nd of 95 Hannah Leadbetter, 4th of 48 Increase, of Stoughton.

Born Mar. 7, 1808.
Married Abigail S. Johnson 48b.
She was born May 2, 1814.
She died Aug. 18, 1878.

22b. JOHN R. STINCHFIELD, 8th child of 4b Polly Lindsey, 2nd of 95 Hannah Leadbetter, 4th of 48 Increase, of Stoughton.

Born Jan. 20, 1814.
Married Maria L. Foster 49b.
She was born Apr. 8, 1824.
He died Aug. 9, 1860.
She died Jan. 22, 1883.

37b. Abigail L. Knapp, 3rd child of 9b Catherine Lindsey, 7th of 95 Hannah Leadbetter, 4th of 48 Increase, of Stoughton.

Born Mar. 3, 1814, in Leeds, Me.
Married Sept. 18, 1833, in Leeds, Me., to Isaac Stinchfield 50b.
He was born May 5, 1804.
He died Jan. 9, 1878, in Leeds, Me.
She died Oct. 6, 1884, in Wayne, Me.

Children:

1.	Isaac Stinchfield,	*51b*	Born Oct. 29, 1836, in Leeds, Me. Died Sept. 8, 1860, in Oakland, Cal.
2.	Thomas Jefferson "	*52b*	Born Apr. 3, 1838, in Leeds, Me. Died May 24, 1867, in Leeds, Me.
3.	Charles Knapp "	*53b*	Born Feb. 26, 1840, in Leeds, Me. Died Apr. 1, 1875, in Leeds, Me.
4.	John Clark "	*54b*	Born Nov. 3, 1843, in Leeds, Me.
5.	Rose Ellen "	*55b*	Born Dec. 6, 1845, in Leeds, Me.
6.	Abbie Lovina "	*56b*	Born Jan. 3, 1848, in Leeds, Me.
7.	Sewall Wallace "	*57b*	Born May 10, 1850, in Leeds, Me.
8.	George Swain "	*58b*	Born Nov. 25, 1852, in Leeds, Me. Died Nov. 14, 1877 in Leeds, Me.
9.	Ella Frances "	*59b*	Born Nov. 1, 1856, in Leeds, Me. Died June 1889, in Wayne, Me.

38b. Colista May Knapp, 4th child of 9b Catherine Lindsey, 7th of 95 Hannah Leadbetter, 4th of 48 Increase, of Stoughton.

Born May 15, 1816.
Married May 16, 1838, to Samuel J. Leadbetter 60b.
He was born Aug. 1816.
She died Jan. 23, 1872.
He died Sept. 18, 1860.

Children:

1.	Betsey P. Leadbetter,	*61b*	Born Apr. 6, 1839.
2.	Lucius Adelbert "	*62b*	Born Jan. 7, 1841.
3.	Herbert E. "	*63b*	Born Jan. 14, 1844.
4.	John Roscoe "	*64b*	Born Mar. 22, 1846.
5.	Horace S. "	*65b*	Born Jan. 29, 1848.

6. Mary A. Leadbetter, *66b* Born July 22, 1851.
7. Mary E. " *67b* Born Jan. 20, 1855.
8. Charles K. " *68b* Born Mar. 10, 1859.

The further descent of this family may be found in the Leeds Branch "Descendants of Samuel."

39b. HANNAH L. KNAPP, 5th child of 9b Catherine Lindsey, 7th of 95 Hannah Leadbetter, 4th of 48 Increase, of Stoughton.

Born Mar. 17, 1818.
Married Feb. 16, 1859, to 24b Barnabas Davee (widower).
He died
She married (2) Nov. 17, 1878, to Lewis J. Pollard 69b.
She died
No issue.

40b. ARCHIBALD L. KNAPP, 6th child of 9b Catherine Lindsey, 7th of 95 Hannah Leadbetter, 4th of 48 Increase, of Stoughton.

Born Aug. 7, 1819.
Married Feb. 1844, to Jane White 70b.
Lived in Leeds, Dixfield and East Livermore, Me.
He died May 8, 1897.

Children:

1. Flavilla Knapp, *71b* Born Married.
   Lives in Farmington, Me. Has a family.
2. Rose Emma " *72b* Born Married.
   Lives in Dakota. Has a family.
3. Charles " *73b* Born Married.
   Lives in East Livermore. Has a family.
4. Bradford " *74b* Born Married.
   Wife died. No family.
5. Jennie " *75b* Born Lives in the West.

41b. CHARLES SEWALL KNAPP, 7th child of 9b Catherine Lindsey, 7th of 95 Hannah Leadbetter, 4th of 48 Increase, of Stoughton.

Born Aug. 15, 1821.
Married Oct. 12, 1854, to Vesta A. Gould 76b.
He died Jan. 5, 1892.

Children:

1. Mary Knapp, *77b* Born
   Died
2. Bartley " *78b* Born
   Married. Settled in Wisconsin.
3. Ralph " *79b* Born
   Twice married. Has a family.
   Occupies old Homestead of his father.

THE VINALHAVEN BRANCH

THE VINALHAVEN BRANCH

The line of descent of all the Maine Leadbetters who are descendants of Henry of Dorchester is through Increase of Stoughton, often referred to as Increase the blacksmith. See Dorchester records for following account of his family.

48. INCREASE LEADBETTER 1c, 6th child of 9 Increase, 6th of 1 Henry.

Born Apr. 5, 1724, in Dorchester, Mass.
Married Aug. 29, 1845, in Dorchester, Mass., to 91 Katherine Babcock 2c, of Milton.
In early life apprenticed to a blacksmith, followed that occupation.
Lived in Stoughton, Mass.
Moved to Fox Islands, Me., Fall of 1769. (These Isalnds in 1788 became a town called Vinalhaven.)
She died in Vinalhaven, Mar. 4, 1814.
He died in Vinalhaven July 13, 1800.
Both buried on original farm they occupied in 1769.

Children:

1.	92 Daughter		Born in Stoughton. Died in infancy.
2.	93 Katherine Leadbetter,	*3c*	Born in Stoughton 1747. Died in Vinalhaven, Apr. 20, 1838. Never married.
3.	94 Increase, Jr. "	*4c*	Born in Stoughton, Oct. 20, 1749.
4.	95-*1b* Hannah "		Born in Stoughton, Nov. 6, 1752.
5.	96 Abigail "		Born in Stoughton, 1756. Died in Dedham, Mass., Aug. 15, 1769.
6.	97 Sarah Jane "	*5c*	Born in Stoughton, about 1758–9.
7.	98 John "	*6c*	Born in Stoughton Sept. 5, 1764.

8. *99 Luther Leadbetter, *7c* Born in Stoughton Aug. 25, 1766.
9. 100 Daughter " Born in Stoughton, 1768.
Died in Stoughton in infancy.

The third child, Increase, Jr., was the first of the family to come to the Fox Islands, arriving with other settlers in 1767. He was the first of the Leadbetters to take up land in what is now the State of Maine and settle there. He later, 1790, moved to Livermore, Me., in what is now the town of Leeds, and became the ancestor of the Leeds branch, although he was not the first Leadbetter to settle in Leeds or Livermore, as his sister Hannah,who married William Lindsey in Bridgewater, Mass., in 1774, had settled in Littleborough as it was first called, in 1785. The Lindsey family had come to Littleborough with a party of settlers from Bridgewater soon after the close of the Revolutionary War. See Lindsey Branch.

Hannah and Abigail were both out at work when their father Increase emigrated to Fox Islands; Hannah at Bridgewater, Mass., and Abigail at Dedham, Mass. Abigail died of a fever about this time (Aug. 15, 1769) and Hannah continued in Bridgewater until married in 1774. Katherine never was married and lived with her brother's family after the death of their parents. She was always referred to in later life as "Aunt Katy" and lived to an advanced age.

* Luther Leadbetter was lost at sea when a young man. A Mr. Leadbetter is recorded in the early history of Salem, Mass., as sailing as mate on a vessel bound for the West Indies, Sept. 11, 1789, and subsequently reported as drowned on the voyage. It was supposed this was Luther Leadbetter and it may be the record of his drowning.

In the year 1794 in the records of the new town of Vinalhaven is a record of the publishing of Luther Leadbetter and Mary Pease which throws some doubt on the matter, but does not discredit the statement of his being lost at sea, and further is far from conclusive as to his being published in 1794. In a great many of the early records the date is very uncertain. Often in the earlier years of the settlement of a community some Justice or Squire or Deacon kept personal records which long after were perhaps given to a town clerk who entered them in his book in the year he received them.

Notice often in the early Dorchester and records of other towns the heading, "Marriages solemnized since last report." No original records of the years prior to the formation of the town of Vinalhaven are known to be in existence anywhere, yet in the early beginnings of the town records are perhaps various items of this kind obtained from those who made record at the time, and this publishing of Luther Leadbetter — who was born in 1766—may well have been before 1789 and not have been put on record until 1794.

It is worth consideration in connection with this case to refer to Daniel Leadbetter who married Mary Collins in 1781, and lived in Salem, Mass. It is probable that this was 47a of the Weston branch who was born in Framingham and afterward unaccounted for.

The exact date of his birth is not known but he must have been a young man in 1781, the year of the marriage. They had a family of several children and Daniel died in 1789 or 1790, as his widow is referred to as such in the Federal Census of 1790.

The possibility is that Daniel may have been the "Mr. Leadbetter lost at sea" in the vessel from Salem, Mass., and not the Luther Leadbetter of Vinalhaven branch.

Looking West across the site of Log-house built by 4c Increase Leadbetter, Jr., at Fox Islands, Mass. (afterward Vinalhaven, Me.), in 1768. The broken ground at right centre of the picture shows the outline of the house. This homestead was sold to his younger brother 6c John Leadbetter 1789.

THE NEW YORK
PUBLIC LIBRARY
ASTOR, LENOX
TILDEN FOUNDATIONS

Sarah Jane came with her parents and was married to Jeremiah Philbrook, see Philbrook branch.

There is a probability of another child between Sarah and John, but no record has ever been found.

John remained in Vinalhaven and his descendants became the continuation of the Vinalhaven branch.

Luther was lost at sea: of this there seems to be no doubt and the record of a Luther Leadbetter lost Sept. 11, 1789, in a vessel sailing from Salem, Mass., bound for the West Indies, was accepted as the account of this son's death. Recently there has been discovered in the early records of Vinalhaven the record of Luther Leadbetter and Mary Pease marriage intentions published in 1794. It does not appear they were afterward married. The Federal Census of April 1790 also records Luther a resident of Vinalhaven, which, however might be so recorded even if he had been lost some months previously at sea, as in those days there were no means of conveying the news. The vessel was outward bound, there were no steamships, and no telegraph or even mail service from the port at which she finally arrived. If the *date* of the Vinalhaven Record of Marriage Intentions is correct, however, he could not have been lost in the fall of 1789.

98--6c. John Leadbetter, 7th child of 48–1c Increase, of Stoughton, Mass.

Born Sept. 5, 1764, in Stoughton.
Moved to Fox Islands, Me., 1769.
Married 1789, to Mercy Brown 8c.
She was born Dec. 10, 1768.
She died Jan. 29, 1841.
He married (2) Jan. 16, 1842, Lucy Poole 9c (widow).
He died Nov. 16, 1859. Buried in Vinalhaven, Me.
She died May 28, 1884.
Resided on place settled by Increase Leadbetter, Vinalhaven, Me.

Children:

1. Luther Leadbetter, *10c* Born Nov. 28, 1790, Vinalhaven, Me.
2. Reuben " *11c* Born Dec. 2, 1793, Vinalhaven, Me.
3. Lucy " *12c* Born Oct. 2, 1796, Vinalhaven, Me.
4. Matthew " *13c* Born Nov. 6, 1799, Vinalhaven, Me.
5. Lewis " *14c* Born Apr. 17, 1803, Vinalhaven, Me.
6. Mercy " *15c* Born Nov. 1, 1808, Vinalhaven, Me.
7. John " *16c* Born Mar. 2, 1812, Vinalhaven, Me.

10c. LUTHER LEADBETTER, 1st child of 98 John, 7th of 48 Increase, of Stoughton, Mass.

Born Nov. 28, 1790, in Vinalhaven, Me.
Married June 27 or 30, 1815, Mary Lawry 17c.
She was born June 6, 1794 or 1793.
She died Mar. 16, 1873.
He died Apr. 20, 1881.
Resided in Vinalhaven, Me.

Children:

1. Jabez Leadbetter, *18c* Born May 31, 1816, Vinalhaven, Me.
2. James " *19c* Born Mar. 24, 1819, Vinalhaven, Me.
3. Xenophen " *20c* Born June 30, 1823, Vinalhaven, Me.

11c. REUBEN LEADBETTER, 2nd child of 98 John, 7th of 48 Increase, of Stoughton, Mass.

Born Dec. 2, 1793, in Vinalhaven, Me.
Married Dec. 9, 1819, to Olive Carver 21c.
She was born Oct. 8, 1793.
She died Aug. 14, 1827.
Married (2) May 6, 1829, Hannah (Carver) Smith 22c (widow).
She was born Oct. 28, 1800.
She died Aug. 17, 1867.
He died Feb. 11, 1875.
Resided in Vinalhaven, Me.

Children:

1. Julia A. Leadbetter, *23c* Born Mar. 8, 1822, in Vinalhaven, Me.

. . . . . .

2. Mercy " *24c* Born Feb. 1831, Vinalhaven, Me.
3. Hannah Olive " *25c* Born Feb. 28, 1845, Vinalhaven, Me.

12c. LUCY LEADBETTER, 3rd child of 98 John, 7th of 48 Increase, of Stoughton, Mass.

Born Oct. 2. 1796, in Vinalhaven, Me.
Married Dec. 13, 1818, Edmund Grover 26c, of Rockland, Me.
She died
No children.

13c. MATTHEW LEADBETTER, 4th child of 98 John, 7th of 48 Increase, of Stoughton, Mass.

Born Nov. 6, 1799, in Vinalhaven, Me.
Married Apr. 1, 1824, to Olive Whitmore 27c.
Moved to Lincolnville, Me.
She died Aug. 17, 1853.
Married (2) 1854 to Margaret Hilt 28c.
She was born Mar. 9, 1809.
She died May 8, 1897.
He died Mar. 2, 1855.
No children.

14c. LEWIS LEADBETTER, 5th child of 98 John, 7th of 48 Increase, of Stoughton, Mass.

Born Apr. 17, 1803, in Vinalhaven, Me.
Married Feb. 1830, to Margaret R. Tolman 29c, of Matinicus, Me.
She was born May 17, 1811.
She died Jan. 20, 1862.
Married (2) Sept. 8, 1867, to Sarah F. Brown 30c (widow), of Vinalhaven, Me.
She was born July 14, 1837.
He died Jan. 20, 1890.
Settled after marriage in North Haven, Me.

Children:

1.	Almira J. Leadbetter,	*31c*	Born Nov. 6, 1830, Vinalhaven, Me.
2.	Thomas B. "	*32c*	Born Aug. 15, 1832, No. Haven, Me.
3.	Margaret "	*33c*	Born Nov. 22, 1834, No. Haven, Me.
4.	Lewis, Jr. "	*34c*	Born Mar. 13, 1837, No. Haven, Me.
5.	Harrison "	*35c*	Born June 1, 1840, No. Haven, Me.
6.	Eunice T. "	*36c*	Born Aug. 1, 1843, No. Haven, Me.
7.	Edmund G. "	*37c*	Born Aug. 15, 1845, No. Haven, Me.
8.	Lucy Margaret "	*38c*	Born July 9, 1849, No. Haven, Me.
9.	Isaac T. "	*39c*	Born July 11, 1853, No. Haven, Me.
10.	Matilda Adaline "	*40c*	Born Nov. 2, 1854, No. Haven, Me.

. . . . . .

11.	Carrie E. "	*41c*	Born Apr. 5, 1869, No. Haven, Me.
12.	Hollis M. "	*42c*	Born Sept. 5, 1871, No. Haven, Me.

15c. Mercy Leadbetter, 6th child of 98 John, 7th of 48 Increase, of Stoughton, Mass.

Born Nov. 1, 1808, in Vinalhaven, Me.
Married 1831, to Uriah Norton Dyer 43c.
He was born Aug. 31, 1806.
He died Jan. 14, 1895.
She died Oct. 21, 1892.
Lived at Appleton, Me.
No children.

16c. John Leadbetter, 7th child of 98 John, 7th of 48 Increase, of Stoughton, Mass.

Born Mar. 2, 1812, in Vinalhaven, Me.
Married Mar. 25, 1841, to Deborah Young 44c, of Vinalhaven, Me., by David Woster, Esq.
She was born July 26, 1818.
She died Jan. 19, 1894.
He died Feb. 11, 1870.
Family lived on old place settled by Increase Leadbetter, Vinalhaven, Me.

Children:

1.	Athenia Leadbetter,	*45c*	Born Feb. 2, 1842, Vinalhaven, Me.
2.	Celestia "	*46c*	Born Aug. 17, 1843, Vinalhaven, Me.
3.	David "	*47c*	Born Jan. 19, 1845, Vinalhaven, Me.
4.	Matthew "	*48c*	Born May 25, 1846, Vinalhaven, Me.
5.	Winfield "	*49c*	Born Sept. 7, 1847, Vinalhaven, Me.
6.	Lyman "	*50c*	Born Mar. 6, 1849, Vinalhaven, Me.
7.	Lydia A. "	*51c*	Born Aug. 7, 1850, Vinalhaven, Me.
8.	Sabra Jane " (twins)	*52c*	Born Apr. 9, 1852, Vinalhaven, Me.
9.	Barbara Ann "	*53c*	
10.	Levi W. "	*54c*	Born Jan. 29, 1854, Vinalhaven, Me.
11.	Ellen Maria "	*55c*	Born Aug. 7, 1855, Vinalhaven, Me.
12.	Ada Elva "	*56c*	Born Apr. 7, 1859, Vinalhaven, Me.
13.	Clara A. "	*57c*	Born July 19, 1861, Vinalhaven, Me.

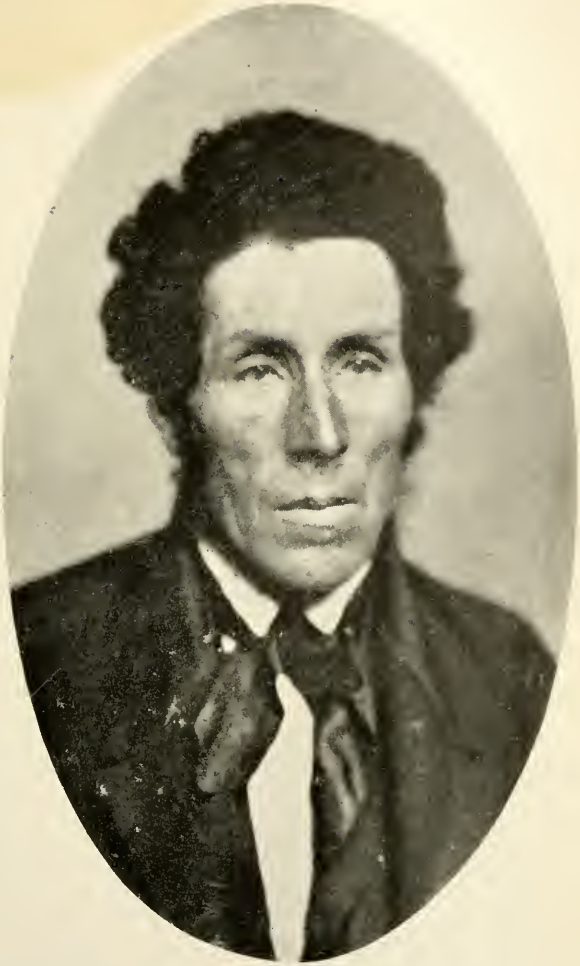

14c Lewis Leadbetter Born in Vinalhaven, Apr. 17, 1803
Died in North Haven, Jan. 20, 1890

Served in the State Legislature.

For many years first Selectman of the Town.

Held other town offices and was one of its most honored and active citizens.

PUBLIC LIBRARY
ASTOR, LENOX
TILDEN FOUNDA

18c. JABEZ LEADBETTER, 1st child of 10c Luther, 1st of 98 John, 7th of 48 Increase, of Stoughton, Mass.

Born May 31, 1816, in Vinalhaven, Me.
Married Nov. 10, 1840, to Katherine Crockett 58c.
She was born Sept. 1, 1818.
She died June 16, 1872.
Married (2) June 1875, Abigail Ames Leadbetter 59c (widow of his brother James).
She was born Apr. 30, 1822.
He died May 4, 1880.
She died Aug. 30, 1898.
Lived in North Haven, Me.

Children:

1. Mercy Leadbetter, *60c* Born July 30, 1842, in Vinalhaven, Me.
2. Rebecca Elizabeth " *61c* Born May 31, 1857, in Vinalhaven, Me.
3. Alonzo " *62c* Born Oct. 18, 1860, in Vinalhaven, Me.

19c. JAMES LEADBETTER, 2nd child of 10c Luther, 1st of 98 John, 7th of 48 Increase, of Stoughton, Mass.

Born Mar. 24, 1819, in Vinalhaven, Me.
Married 1844, to 59c Abigail D. Ames.
She was born Apr. 30, 1822.
She died Aug. 30, 1898.
He died Mar. 16, 1871.
Resided in North Haven, Me.

Children:

1. Romelia Leadbetter, *63c* Born Mar. 12, 1845, Vinalhaven, Me. Died Jan. 26, 1853, Vinalhaven, Me.
2. Ervin Increase " *64c* Born Feb. 18, 1850, Vinalhaven, Me. Died Apr. 21, 1867, Vinalhaven, Me.
3. Mary " *65c* Born Mar. 14, 1856, Vinalhaven, Me.
4. Sarah Addie " *66c* Born Nov. 28, 1858, Vinalhaven, Me.

20c. XENOPHEN LEADBETTER, 3rd child of 10c Luther, 1st of 98 John, 7th of 48 Increase, of Stoughton, Mass.

Born June 30, 1823, in Vinalhaven, Me.
Married Jan. 5, 1854, Rebecca Calderwood 67c.
She was born Nov. 13, 1832.
He died Dec. 11, 1895.
Resided in North Haven, Me. *(Family now living in Vinalhaven, Me.)*

Children:

1. Emma E. Leadbetter, *68c* Born Mar. 17, 1861, No. Haven, Me.
2. Annie U. " *69c* Born June 9, 1863, No. Haven, Me. Married Jan. 4, 1883, Chas. Beverage 72c.
3. Freeman C. " *70c* Born Dec. 21, 1865, No. Haven, Me.

23c. JULIA A. LEADBETTER, 1st child of 11c Reuben, 2nd of 98 John, 7th of 48 Increase, of Stoughton, Mass.

Born Mar. 8, 1822, in Vinalhaven, Me.
Married 1840, David Whitmore 73c.
He was born Sept. 1817.
He died July 16, 1852.
She married (2) James Y. Fuller 74c.
Resided in North Haven, Me.
She died Feb. 2, 1880.
James Y. Fuller 74c, died Dec. 24, 1885, age 76 years.

Cihldren:

1. Emily T. Whitmore, *75c* Born Aug. 22, 1840, No. Haven, Me.
2. Reuben I. " *76c* Born May 20, 1842, No. Haven, Me.
3. Joseph W. " *77c* Born Jan. 1, 1844, No. Haven, Me. Died Dec. 17, 1904.

24c. MERCY LEADBETTER, 2nd child of 11c Reuben, 2nd of 98 John, 7th of 48 Increase, of Stoughton, Mass.

Born Feb. 1831, in Vinalhaven, Me.
Married 1850, to Luther Kimball 78c.
He was born 1823.
He died Dec. 10, 1863.
Married (2) 1872 George Kimball 79c.
He died
She died Feb. 27, 1911, in Quincy, Mass.

Children:

1. Charles Kimball, *80c* Born May 24, 1852, Vinalhaven, Me. Died Nov. 7, 1913, Vinalhaven, Me.
2. James Y. " *81c* Born 1858, Vinalhaven, Me. Died Dec. 23, 1863.

25c. HANNAH OLIVE LEADBETTER, 3rd child of 11c Reuben, 2nd of 98 John, 7th of 48 Increase, of Stoughton, Mass.

Born Feb. 28, 1845, in Vinalhaven, Me.
Married Sept. 2, 1868, to Hanford W. Beverage 82c.
He was born Feb. 23, 1838.
He died Aug. 30, 1901.
She died Jan. 1872.
Resided in North Haven, Me.

Children:

1. Alice Beverage, *83c* Born Nov. 9, 1870, Rockland, Me.

31c. ALMIRA J. LEADBETTER, 1st child of 14c Lewis, 5th of 98 John 7th of 48 Increase, of Stoughton, Mass.

Born Nov. 6, 1830, in Vinalhaven, Me.
Married Dec. 19, 1850, to Samuel Y. Crockett 84c.
He was born June 27, 1829.
He died Feb. 21, 1906.
Family settled in North Haven, Me.

Children:

1. Margaret L. Crockett, *85c* Born Oct. 12, 1851, No. Haven, Me.
2. Mary E. " *86c* Born Oct. 10, 1853, No. Haven, Me.
3. Cora E. " *87c* Born June 23, 1855, No. Haven, Me.
4. Lewis " *88c* Born Aug. 31, 1856, No. Haven, Me.
5. Americus " *89c* Born May 27, 1859, No. Haven, Me.
6. A. Lincoln " *90c* Born Mar. 27, 1861, No. Haven, Me. Died Apr. 27, 1861.
7. W. Eugene " *91c* Born Dec. 6, 1862, No. Haven, Me.
8. Harrison U. " *92c* Born Mar. 17, 1865, No. Haven, Me.
9. Hanson T. " *93c* Born July 7, 1867, No. Haven, Me.
10. Elsie A. " *94c* Born May 15, 1869, No. Haven, Me.
11. Samuel, Jr. " *95c* Born July 17, 1871, No. Haven, Me.
12. John B. " *96c* Born Aug. 28, 1875, No. Haven, Me.

32c. THOMAS B. LEADBETTER, 2nd child of 14c Lewis, 5th of 98 John, 7th of 48 Increase, of Stoughton, Mass.

Born Aug. 15, 1832.
Died Jan. 1, 1834.

33c. MARGARET LEADBETTER, 3rd child of 14c Lewis, 5th of 98 John, 7th of 48 Increase, of Stoughton, Mass.

Born Nov. 22, 1834.
Died July 14, 1849.

34c. LEWIS LEADBETTER, JR., 4th child of 14c Lewis, 5th of 98 John, 7th of 48 Increase, of Stoughton, Mass.

Born Mar. 13, 1837.
Married Oct. 2, 1862, to Mary A. Calderwood 97c, of Vinalhaven, Me.
She was born Feb. 1844.
Lived in Auburn, Maine.
He died June 30, 1917, in North Haven, Me.

Children:

1. Ruth M. Leadbetter, *98c* Born July 6, 1863, No. Haven, Me.
2. Etta J. " *99c* Born Mar. 20, 1865, No. Haven, Me.
3. Josiah C. " *100c* Born Nov. 4, 1866, No. Haven, Me.
4. William E. " *101c* Born June 13, 1869, No. Haven, Me.

35c. HARRISON LEADBETTER, 5th child of 14c Lewis, 5th of 98 John, 7th of 48 Increase, of Stoughton, Mass.

Born June 1, 1840.
Married Jan. 20, 1867, to Lucy A. Sholes 102c.
She was born Oct. 15, 1842.
She died May 9, 1906.
He died Nov. 20, 1907.
Family lived in Lincolnville, Me.

Children:

1. Sarah F. Leadbetter, *103c* Born Oct. 25, 1868, Lincolnville, Me.
2. George W. " *104c* Born June 29, 1872, Lincolnville, Me.
3. Helen M. " *105c* Born Feb. 17, 1878, Lincolnville, Me. Died Jan. 8, 1904.
4. Fred E. " *106c* Born Nov. 2, 1882, Lincolnville, Me.

36c. EUNICE T. LEADBETTER, 6th child of 14c Lewis, 5th of 98 John, 7th of 48 Increase, of Stoughton, Mass.

Born Aug. 1, 1843, in No. Haven, Me.
Married Dec. 9, 1866, to John G. Brown 107c.
He was born Sept. 1, 1835.
He died June 22, 1914.

Children:

1. Floretta C. Brown, *108c* Born Sept. 14, 1867, No. Haven, Me.

37c. EDMUND G. LEADBETTER, 7th child of 14c Lewis, 5th of 98 John, 7th of 48 Increase, of Stoughton, Mass.

Born Aug. 15, 1845, in No. Haven, Me.
Married Nov. 21, 1868, to Frances C. Brown 109c.
She was born July 24, 1852.
Lives in Garden City, Mo.

Children:

1. Adelbert Leadbetter, *110c* Born Mar. 29, 1871, Garden City, Mo.
2. Ella B. " *111c* Born July 16, 1873, Garden City, Mo.
3. Jasper " *112c* Born Jan. 7, 1876, Garden City, Mo.
4. Everett " *113c* Born July 25, 1884, Garden City, Mo.

38c. LUCY MARGARET LEADBETTER, 8th child of 14c Lewis, 5th of 98 John, 7th of 48 Increase, of Stoughton, Mass.

Born July 9, 1849, in No. Haven, Me.
Died Sept. 9, 1855.

39c. ISAAC T. LEADBETTER, 9th child of 14c Lewis, 5th of 98 John, 7th of 48 Increase, of Stoughton, Mass.

Born July 11, 1853, in No. Haven, Me.
Married Feb. 8, 1883, to Jennie Sawyer 114c.
She was born Jan. 31, 1862.
She died Mar. 15, 1899.
Married (2) Nov. 8, 1902, to Mattie A. Brewster 115c (widow).
She was born Sept. 29, 1864.

Children:

1. Horace S. Leadbetter, *116c* Born Feb. 9, 1884, No. Haven, Me.
2. Grace E. " *117c* Born Jan. 21, 1886, No. Haven, Me.
3. Mertie I. " *118c* Born Dec. 16, 1888, No. Haven, Me.
4. Agnes A. " *119c* Born Feb. 12, 1890, Rockland, Me. Died May 30, 1905, No. Haven, Me.

5. Gladys Leadbetter, *120c* Born July 9, 1891, No. Haven, Me.
6. Goldie " *121c* Born May 31, 1893, No. Haven, Me.
7. Maynard " *122c* Born June 13, 1895, No. Haven, Me.
8. Infant son " *123c* Born Mar. 1899, No. Haven, Me. Died (same day).

40c. MATILDA ADALINE LEADBETTER, 10th child of 14c Lewis, 5th of 98 John, 7th of 48 Increase, of Stoughton, Mass.

Born Nov. 2, 1854, in No. Haven, Me.
Married to Howland A. Lassell 124c.
He was born Dec. 19, 1847.
Family lived in Lincolnville, Me.

Children:

1. Eva May Lassell, *125c* Born July 28, 1873, in No. Haven, Me.
2. William Lewis " *126c* Born Oct. 15, 1876, in Lincolnville, Me.

41c. CARRIE E. LEADBETTER, 11th child of 14c Lewis, 5th of 98 John, 7th of 48 Increase, of Stoughton, Mass.

Born Apr. 5, 1869, in No. Haven, Me.
Married Dec. 25, 1895, to Luther Paige 127c.
He was born July 13, 1855.
Live in Vinalhaven, Me.

Children:

1. Flora Frances Paige, *128c* Born Feb. 17, 1897, in Vinalhaven, Me.

42c. HOLLIS M. LEADBETTER, 12th child of 14c Lewis, 5th of 98 John, 7th of 48 Increase, of Stoughton, Mass.

Born Sept. 5, 1871, in No. Haven, Me.
Married Dec. 8, 1895, to Eda Frances Whitmore 129c.
She was born July 2, 1875.
Live in No. Haven, Me.
No children.

45c. ATHENIA LEADBETTER, 1st child of 16c John, 7th of 98 John, 7th of 48 Increase, of Stoughton, Mass.

Born Feb. 2, 1842, in Vinalhaven, Me.
Married Nov. 25, 1866, to Rufus Young 130c.
He was born July 30, 1838.
He died Aug. 26, 1880.
Settled in No. Haven, Me.

Children:

1. Flora E. Young, *131c* Born Oct. 21, 1867, in No. Haven, Me. Died Sept. 14, 1883, in No. Haven, Me.
2. George L. " *132c* Born Sept. 18, 1870, in No. Haven, Me.

46c. CELESTIA LEADBETTER, 2nd child of 16c John, 7th of 98 John, 7th of 48 Increase, of Stoughton, Mass.

Born Aug. 17, 1843, in Vinalhaven, Me.
Married Jan. 8, 1865, to Lewis Ames 133c.
He was born Jan. 20, 1841.
He died Mar. 21, 1913.
She died May 18, 1907.
Resided in North Haven, Me.

Children:

1. Jesse E. Ames, *134c* Born Feb. 28, 1867, in No. Haven, Me.
2. Charles F. " *135c* Born Nov. 22, 1868, in No. Haven, Me.
3. Winfield L. " *136c* Born Mar. 22, 1876, in No. Haven, Me.

47c. DAVID LEADBETTER, 3rd child of 16c John, 7th of 98 John, 7th of 48 Increase, of Stoughton, Mass.

Born Jan. 19, 1845, in Vinalhaven, Me.
Died Mar. 27, 1870.
(Was drowned crossing Leadbetter's Narrows in a boat.)

48c. MATTHEW LEADBETTER, 4th child of 16c John, 7th of 98 John, 7th of 48 Increase, of Stoughton, Mass.

Born May 25, 1846, in Vinalhaven, Me.
Married June 25, 1871, to Ann Maria Wooster 137c.
She was born Jan. 26, 1853.
She died July 7, 1884.
Married (2) 86c Mary Eliza Beverage (widow) nee Crockett, Nov. 8, 1885.
She was born Oct. 10, 1853.
Settled in No. Haven, Me.
Now live (1916) at Northport, Me.

Children:

1. Chester Elmer Leadbetter, *139c* Born Oct. 20, 1875, in No. Haven, Me.
2. Etta I. " *140c* Born Sept. 27, 1879, in No. Haven, Me.
3. Eda Blanche " *141c* Born Nov. 21, 1883, in No. Haven, Me.

49c. WINFIELD LEADBETTER, 5th child of 16c John, 7th of 98 John, 7th of 48 Increase, of Stoughton, Mass.

Born Sept. 7, 1847, in Vinalhaven, Me.
Married Jan. 23, 1877, to Lillie E. Crockett 142c.
She was born July 11, 1858.
She died Sept. 21, 1899.
Married (2) Dec. 24, 1904, to Mahala J. Smith 143c.
She was born May 16, 1847.
She died Nov. 17, 1916.
Has always lived on a part of the old place first settled by the Leadbetters, on coming to Fox Islands (now Vinalhaven, Me.).

Children:

1. John William Leadbetter, *144c* Born Apr. 4, 1878, Vinalhaven, Me.
2. Georgia E. " *145c* Born July 31, 1879, Vinalhaven, Me.
3. Maurice W. " *146c* Born Dec. 22, 1881, Vinalhaven, Me.
4. Leslie A. " *147c* Born Sept. 11, 1889, Vinalhaven, Me.

50c. LYMAN LEADBETTER, 6th child of 16c John, 7th of 98 John, 7th of 48 Increase, of Stoughton, Mass.

Born Mar. 6, 1849, in Vinalhaven, Me.
Married Mar. 1873, to Lizzie Grant 148c.
She was born Jan. 9, 1856, at Machiasport, Me.
She died Oct. 8, 1905.
Moved to Astoria, Ore.

Children:

1. Clara Leadbetter, *149c* Born May 24, 1874, in No. Haven, Me. Died 1877
2. Fred L. " *150c* Born Mar. 9, 1876, No. Haven, Me.
3. Deborah " *151c* Born Oct. 9, 1878, at Pomeroy, Wash.
4. Willie " *152c* Born 1880, at Pomeroy, Wash. Died 1882.

THE NEW YORK
PUBLIC LIBRARY

Graves of 6c John Leadbetter

Born Sept. 5, 1764, Died Nov. 16, 1859

8c Mercy (Brown) Leadbetter

Born Dec 10, 1768, Died Jan. 29, 1841

Family burying ground on old place first settled by the family in Vinalhaven, Me.

"The artist attempted to show the inscription which is very much weather-worn in the stone, but has made rather a poor job of it."

51c. LYDIA A. LEADBETTER, 7th child of 16c John, 7th of 98 John, 7th of 48 Increase, of Stoughton, Mass.

Born Aug. 7, 1850, in Vinalhaven, Me.
Married Apr. 8, 1872, to James Y. Wooster 153c.
He was born Oct. 15, 1843.
She died Feb. 10, 1908.
No children.
Resided in No. Haven, Me.

52c. SABRA JANE LEADBETTER, 8th child of 16c John, 7th of 98 John, 7th of 48 Increase, of Stoughton, Mass.

Born Apr. 9, 1852, in Vinalhaven, Me.
Married June 17, 1872, to 80c Charles Kimball.
He was born May 24, 1852.
He died Nov. 7, 1913.
She died Aug. 24, 1917.

Children:

1. Carrie Annie Kimball, *154c* Born June 2, 1873. Married Oct. 6, 1896, to Arthur J. Toombs 159c.
2. Alice Beverage " *155c* Born Apr. 26, 1880. Married Dec. 13, 1899, to Marshall Saules 160c.
3. Maynard Y. " *156c* Born May 23, 1882. Died Nov. 24, 1888.
4. Frank Almond " *157c* Born Apr. 22, 1884.
5. Bertha Janet " *158c* Born May 22, 1887 Married Nov. 2, 1910, to Walter Greenlaw 161c.

53c. BARBARA ANN LEADBETTER, 9th child of 16c John, 7th of 98 John, 7th of 48 Increase, of Stoughton, Mass.

Born Apr. 9, 1852, in Vinalhaven, Me.
Married Dec. 4, 1874, to Chelsea Calderwood 159c.
He was born June 16, 1844.
This family reside in Vinalhaven, on the old place first settled by the Leadbetters in Maine.

Children:

1. Charles K. Calderwood, *160c* Born July 22, 1877, in Vinalhaven, Me.
2. Lottie M. " *161c* Born Aug. 22, 1879, in Vinalhaven, Me.
3. Eva Deborah " *162c* Born Oct. 29, 1883, in Vinalhaven, Me.

54c. Levi W. Leadbetter, 10th child of 16c John, 7th of 98 John, 7th of 48 Increase, of Stoughton, Mass.

Born Jan. 29, 1854, in Vinalhaven, Me.
Married Jan. 20, 1881, to Ursula Kent 163c.
She died June 2, 1903.
Married (2) Celia A. Maddocks 164c, June 22, 1904.
Live at Owl's Head, Me.

Children:

1. Wendell E. Leadbetter, *165c* Born May 28, 1906.

55c. Ellen Maria Leadbetter, 11th child of 16c John, 7th of 98 John, 7th of 48 Increase, of Stoughton, Mass.

Born Aug. 7, 1855, in Vinalhaven, Me.
Married Dec. 4, 1874, to Henry E. Woster 166c.
She died Jan. 16, 1906.
Lived in Hope, Me. Moved to Lincolnville, Me.

Children:

1. Nellie M. Woster, *167c* Born Nov. 1, 1875, in Hope, Me. Died June 15, 1904, in Lincolnville, Me.
2. Freeman G. " *168c* Born Mar. 3, 1878, in Hope, Me.
3. Jessie " *169c* Born Dec. 21, 1885, in Hope, Me.

56c. Ada Elva Leadbetter, 12th child of 16c John, 7th of 98 John, 7th of 48 Increase, of Stoughton, Mass.

Born Apr. 7, 1859, in Vinalhaven, Me.
Married Dec. 12, 1889, to Seth Mills 170c.
He was born 1855.
He died Aug. 27, 1915.
Lived in Camden, Me.
No children.

57c. CLARA A. LEADBETTER, 13th child of 16c John, 7th of 98 John, 7th of 48 Increase, of Stoughton, Mass.

Born July 19, 1861, in Vinalhaven, Me.
Died Mar. 22, 1863.

60c. MERCY LEADBETTER, 1st child of 18c Jabez, 1st of 10c Luther, 1st of 98 John, 7th of 48 Increase, of Stoughton, Mass.

Born July 30, 1842, in Vinalhaven, Me.
Married Jan. 14, 1870, to Jonathan M. Tripp 171c.
He was born June 7, 1834.
He died May 28, 1899.
Family live in Camden, Me.

Children:

1. Nettie Almeda Tripp, *172c* Born Apr. 23, 1872.
   Married James Cole 175c (4 children).
2. Maggie May " *173c* Born Oct. 5, 1875.
   Married Bert Rand 176c (4 children — 2 now dead, 1914).
3. Amy Lizzie " *174c* Born Apr. 18, 1877.
   Died Oct. 4, 1898.

61c. REBECCA ELIZABETH LEADBETTER, 2nd child of 18c Jabez, 1st of 10c Luther, 1st of 98 John, 7th of 48 Increase, of Stoughton, Mass.

Born May 31, 1857, in Vinalhaven, Me.
Married 1878, to Edwin Rhodes 177c.
He died
She died June 19, 1883.

Children:

1. Willie A. Rhodes (Spear) *178c* Born Oct. 1, 1879.
   Married 179c.
   (Adopted by Mr. Spear.)
   No children.
   He died 1915.

62c. ALONZO LEADBETTER, 3rd child of 18c Jabez, 1st of 10c Luther, 1st of 98 John, 7th of 48 Increase, of Stoughton, Mass.

Born Oct. 18, 1860, in Vinalhaven, Me.
Married to Young, 180c.
She died
Married (2) Mrs. Elizabeth T. Roberts (born Kittredge) 181c.
She died Feb. 27, 1916.
One child died at birth, 182c.

65c. MARY LEADBETTER, 3rd child of 19c James, 2nd of 10c Luther 1st of 98 John, 7th of 48 Increase, of Stoughton, Mass.

Born Mar. 16, 1856, in Vinalhaven, Me.
Married Dec. 5, 1876, to Sidney F. Maker 183c.
He was born Apr. 19, 1855.
Family reside in No. Haven, Me.

Children:

1. Emma A. Maker, *184c* Born Aug. 22, 1878.
2. Eva A. " *185c* Born Aug. 9, 1880.
3. Laforest A. " *186c* Born Mar. 14, 1887.
4. Maud M. " *187c* Born Oct. 6, 1890.

66c. SARAH ADDIE LEADBETTER, 4th child of 19c James, 2nd of 10c Luther, 1st of 98 John, 7th of 48 Increase, of Stoughton, Mass.

Born Nov. 26, 1858, in No. Haven, Me.
Married 1873, to William B. Greenlaw 188c.
He was born Aug. 26, 1850.
He died Feb. 17, 1884.
She died Feb. 17, 1887.
Resided in North Haven, Me.

Children:

1. Lena M. Greenlaw, *189c* Born Nov. 1, 1874.
2. James Lester " *190c* Born Mar. 28, 1876.
3. Fred W. " *191c* Born Feb. 2, 1878.
4. Jesse E. " *192c* Born Aug. 8, 1880.

68c. EMMA E. LEADBETTER, 1st child of 20c Xenophen, 3rd of 10c Luther, 1st of 98 John, 7th of 48 Increase, of Stoughton, Mass.

Born Mar. 17, 1861, in North Haven, Me.
Married Nov. 1879, to David Thurston 193c.
He was born Jan. 19, 1841.
Live at Camden, Me.

Children:

1. LeForest Thurston, *194c* Born Apr. 14, 1882, in No. Haven, Me.

69c. ANNIE U. LEADBETTER, 2nd child of 20c Xenophen, 3rd of 10c Luther, 1st of 98 John, 7th of 48 Increase, of Stoughton, Mass.

Born June 9, 1863.
Married Jan. 4, 1883, to Charles Beverage 194½c.
Live at North Haven, Me.

Children:

1. Vernon Linwood Beverage, *195c* Born Oct. 13, 1890.

75c. EMILY T. WHITMORE, 1st child of 23c Julia Leadbetter, 1st of 11c Reuben, 2nd of 98 John, 7th of 48 Increase, of Stoughton, Mass.

Born Aug. 22, 1840, in No. Haven, Me.
Married Mar. 5, 1864, to Warren K. Sampson 197c.
He was born Apr. 29, 1824.
He died Mar. 30, 1905.
She died June 26, 1906.

Children:

1. William Sampson, *198c* Born Sept. 10, 18[illegible], in No. Haven, Me.

76c. REUBEN L. WHITMORE, 2nd child of 23c Julia Leadbetter, 1st of 11c Reuben, 2nd of 98 John, 7th of 48 Increase, of Stoughton, Mass.

Born May 20, 1842, in No. Haven, Me.
Married June 9, 1872, to Mary Thomas 199c.
She was born June 23, 1845.
Live at North Haven, Me.

Children:

1. Augustine Whitmore, *200c* Born May 27, 1873, No. Haven, Me.
2. *129c* Eda Frances " Born July 2, 1875, No. Haven, Me.
3. Edwin " *201c* Born 1878, No. Haven, Me. Died young.
4. Annie T. " *202c* Born Apr. 7, 1883, No. Haven, Me.
5. James Leon " *203c* Born Apr. 9, 1885, No. Haven, Me.
6. Ernest Eugene " *204c* Born Sept. 8, 1890, No. Haven, Me.

77c. JOSEPH W. WHITMORE, 3rd child of 25c Julia Leadbetter, 1st of 11c Reuben, 2nd of 98 John, 7th of 48 Increase, of Stoughton, Mass.

Born Jan. 1, 1844, in No. Haven, Me.
Married Dec. 30, 1866, to Flora Brown 205c.
She was born Nov. 12, 1846.
He died Dec. 17, 1905.

Children:

1. Florent Whitmore, *206c* Born Nov. 14, 1868, No. Haven, Me.
2. Dury Alton " *207c* Born July 23, 1870, No. Haven, Me.
3. Ira Carver " *208c* Born Sept. 9, 1872, No. Haven, Me.
4. Josie Bell " *209c* Born Mar. 6, 1875, No. Haven, Me.
5. Harry " *210c* Born Aug. 7, 1876, No. Haven, Me.
6. Fred Russell " *211c* Born Oct. 18, 1879, No. Haven, Me.

80c. CHARLES KIMBALL, 1st child of 24c Mercy Leadbetter, 2nd of 11c Reuben, 2nd of 98 John, 7th of 48 Increase, of Stoughton, Mass.

Born May 24, 1852, in Vinalhaven, Me.
Married June 17, 1872, to 52c Sabra Jane Leadbetter.
She was born Apr. 9, 1852.
He died Nov. 7, 1913.

Children:

1. *154c* Carrie Annie Kimball, Born June 2, 1873, Vinalhaven, Me.
2. *155c* Alice Beverage " Born Apr. 26, 1880, Vinalhaven, Me.
3. *156c* Maynard Y. " Born May 23, 1882, Vinalhaven, Me. Died May 24, 1888, Vinalhaven, Me.
4. *157c* Frank Almond " Born Apr. 22, 1884, Vinalhaven, Me.
5. *158c* Bertha Janet " Born May 22, 1887, Vinalhaven, Me.

83c. ALICE BEVERAGE, 1st child of 25c Olive Hannah Leadbetter, 3rd of 11c Reuben, 2nd of 98 John, 7th of 48 Increase, of Stoughton, Mass.

Born Nov. 9, 1870.
Married June 14, 1893, to Herbert L. Thomas 217c.
He was born in Rockland, July 20.
He died July 23, 1917.
Live in Melrose, Mass.

Children:

1. Florence A. Thomas, *218c* Born Apr. 27, 1894, Rockland, Me.
2. Leon B. " *219c* Born Oct. 16, 1897, Rockland, Me.

85c. MARGARET L. CROCKETT, 1st child of 31c Almira J. Leadbetter, 1st of 14c Lewis, 5th of 98 John, 7th of 48 Increase, of Stoughton, Mass.

Born Oct. 12, 1851, in No. Haven, Me.
Married June 26, 1870, Daniel Cooper 220c.
He was born Oct. 24, 1846.
He died Jan. 3, 1887.
She lives at Lynn, Mass.

Children:

1. Blanche M. Cooper, *221c* Born Apr. 11, 1871, Rockport, Me.
2. Alden Vernon " *222c* Born Aug. 11, 1879, Rockland, Me.

86c. MARY E. CROCKETT, 2nd child of 31c Almira J. Leadbetter, 1st of 14c Lewis, 5th of 98 John, 7th of 48 Increase, of Stoughton, Mass.

Born Oct. 10, 1853, in No. Haven, Me.
Married Jan. 16, 1875, to Alden Beverage 223c.
He was born Mar. 16, 1850.
He died Feb. 28, 1879.
Married (2) Nov. 8, 1885, to 48c Matthew Leadbetter.
He was born May 25, 1846.
Live at Northport, Me.

Children:

1. (Child 224c, by first marriage, born Dec. 30, 1875, died Jan. 7, 1876.)

87c. CORA E. CROCKETT, 3rd child of 31c Almira J. Leadbetter, 1st of 14c Lewis, 5th of 98 John, 7th of 48 Increase, of Stoughton, Mass.

Born June 23, 1855, in No. Haven, Me.
Married Mar. 2, 1878, to John Beverage 225c.
He was born Feb. 18, 1853.
Reside in No. Haven, Me.

Children:

1. Orrie L. Beverage, *226c* Born Nov. 7, 1879, No. Haven, Me.
2. Elsie " *227c* Born Aug. 5, 1889, No. Haven, Me.

88c. LEWIS CROCKETT, 4th child of 31c Almira J. Leadbetter, 1st of 14c Lewis, 5th of 98 John, 7th of 48 Increase, of Stoughton, Mass.

Born Aug. 31, 1856, in No. Haven, Me.
Married Dec. 6, 1880, to Orrie Parsons 228c.
She was born May 1859.
Reside in No. Haven, Me.

Children:

1. Leonard O. Crockett, *229c* Born June 27, 1890, No. Haven, Me. Died Aug. 1, 1896, No. Haven, Me.

89c. AMERICUS CROCKETT, 5th child of 31c Almira J. Leadbetter, 1st of 14c Lewis, 5th of 98 John, 7th of 48 Increase, of Stoughton, Mass.

Born May 27, 1859, in No. Haven, Me.
Married Nov. 7, 1894, to Martha Abbie Pinkham (widow) 230c.
She was born Mar. 8, 1856.
He died Mar. 19, 1907.
Lived in Chicago, Ill.
No children.

91c. W. EUGENE CROCKETT, 7th child of 31c Almira J. Leadbetter, 1st of 14c Lewis, 5th of 98 John, 7th of 48 Increase, of Stoughton, Mass.

Born Dec. 6, 1862, in No. Haven, Me.
Married Dec. 24, 1891, to Nettie Harkness 231c.
She was born Apr. 21, 1852.
Live in No. Haven, Me.

Children:

1. Matilda Crockett, *232c* Born Dec. 27, 1892, in Rockland, Me.

92c. HARRISON U. CROCKETT, 8th child of 31c Almira J. Leadbetter, 1st of 14c Lewis, 5th of 98 John, 7th of 48 Increase, of Stoughton, Mass.

Born Mar. 17, 1865, in No. Haven, Me.
Married Feb. 26, 1890, Georgia M. Gannett 234c, in Clinton, Iowa.
She was born Sept. 29, 1865, in Frankfort, Canada.
Reside in Clinton, Ia.
No children.

93c. HANSON T. CROCKETT, 9th child of 31c Almira J. Leadbetter, 1st of 14c Lewis, 5th of 98 John, 7th of 48 Increase, of Stoughton, Mass.

Born July 7, 1867, in No. Haven, Me.
Married Jan. 22, 1903, to Maribah L. Upham 235c.
She was born Mar. 16, 1881.
Reside in No. Haven, Me.

Children:

1. Lloyd Crockett, *236c* Born Jan. 22, 1904, No. Haven, Me.
2. Dorothy " *237c* Born Nov. 21, 1909, No. Haven, Me.
3. Frederick H." *238c* Born Jan. 18, 1911, No. Haven, Me. Died Feb. 25, 1911, No. Haven, Me.
4. Beulah M. " *239c* Born Aug. 4, 1914, No. Haven, Me.
5. Blanche M. " *239½c* Born April 16, 1917, No. Haven, Me.

94c. ELSIE A. CROCKETT, 10th child of 31c Almira J. Leadbetter, 1st of 14c Lewis, 5th of 98 John, 7th of 48 Increase, of Stoughton, Mass.

Born May 15, 1869, in No. Haven, Me.
Married Sept. 7, 1904, to Edward F. Clancy 240c.
He was born Nov. 8, 1859.
Reside in Reading, Mass.

Children:

1. Edward C. Clancy, *241c* Born Sept. 10, 1905, Utica, N. Y.
2. Almira Elizabeth" *242c* Born Aug. 16, 1908, Rockport, Me.

95c. SAMUEL CROCKETT, Jr., 11th child of 31c Almira J. Leadbetter, 1st of 14c Lewis, 5th of 98 John, 7th of 48 Increase, of Stoughton, Mass.

Born July 17, 1871, in No. Haven, Me.
Married Nov. 2, 1895, to Faustie Witherspoon 243c.
She was born Oct. 4, 1876.
Reside in No. Haven, Me.

Children:

1. Norman Crockett, *244c* Born May 30, 1898, No. Haven, Me.

96c. JOHN B. CROCKETT, 12th child of 31c Almira J. Leadbetter, 1st of 14c Lewis, 5th of 98 John, 7th of 48 Increase, of Stoughton, Mass.

Born Aug. 28, 1875, in No. Haven, Me.
Married 1896, to Nellie Witherspoon 245c.
She was born July 10, 1879.
Reside in No. Haven, Me.

Children:

1. Bernice Crockett, *246c* Born Feb. 17, 1897, No. Haven, Me.
2. Malcolm " *247c* Born Nov. 7, 1900, No. Haven, Me.
3. Margaret " *248c* (twins) Born Oct. 9, 1903, No. Haven, Me.
4. Raymond " *249c*
5. Harrison U. " *250c* Born Dec. 16, 1908, No. Haven, Me.
6. Nettie " *251c* Born July 15, 1913, No. Haven, Me.

98c. RUTH M. LEADBETTER, 1st child of 34c Lewis, Jr., 4th of 14c Lewis, 5th of 98 John, 7th of 48 Increase, of Stoughton, Mass.

Born July 6, 1863, in No. Haven, Me.
Married to Samuel C. Beverage 252c.
He was born Sept. 28, 1862.
He died Mar. 18, 1905.
Family resides in No. Haven, Me.

Children:

1. Florence M. Beverage, *253c* Born June 3, 1883, No. Haven, Me.
2. Chester J. " *254c* Born Sept. 25, 1884, No. Haven, Me.

3. Hiram S. Beverage *255c* Born May 13, 1886, No. Haven, Me. Married Dec. 28, 1916, to Ruby H. Taylor 265c.
4. Albert L. " *256c* Born Nov. 12, 1888, No. Haven, Me.
5. Marston L. " *257c* Born Dec. 26, 1890, No. Haven, Me.
6. Olive M. " *258c* Born Aug. 17, 1892, No. Haven, Me.
7. Nettie E. " *259c* Born Apr. 22, 1894, No. Haven, Me.
8. Elroy V. " *260c* Born Mar. 5, 1896, No. Haven, Me.
9. George D. " *261c* Born Feb. 28, 1898, No. Haven, Me.
10. Edith E. " *262c* Born May 12, 1900, No. Haven, Me.
11. Wilson Fremont " *263c* Born Mar. 23, 1902, No. Haven, Me.
12. Alma M. " *264c* Born Oct. 2, 1905, No. Haven, Me. Died Jan. 24, 1906, No. Haven, Me

99c. Etta J. Leadbetter, 2nd child of 34c Lewis, Jr., 4th of 14c Lewis, 5th of 98 John, 7th of 48 Increase, of Stoughton, Mass.

Born Mar. 20, 1865, in No. Haven, Me.
Married Mar. 4, 1881, to Elroy V. Banks 269c.
Moved to Dorchester, Mass.
She died Aug. 7, 1912.

Children:

1. Henry Lewis Banks, *270c* Born Aug. 19, 1884, No. Haven, Me.
2. Mildred O. " *271c* Born July 6, 1886, No. Haven, Me. Married to P. Preston Brown, 272c. Live in Philadelphia.

100c. Josiah C. Leadbetter, 3rd child of 34c Lewis, Jr., 4th of 14c Lewis, 5th of 98 John, 7th of 48 Increase, of Stoughton, Mass.

Born Nov. 4, 1866, in No. Haven, Me.
Married Sept. 14, 1890, to Erodell Jordan 273c.
She was born June 23, 1867.
Live in Memphis, Tenn. (*Now in New York State.*)

Children:

1. Earl Linwood Leadbetter, *274c* Born Dec. 17, 1891.
2. Carl William " *275c* Born May 17, 1893.
3. Ruth Erodell " *276c* Born Apr. 20, 1897.

101c. WILLIAM E. LEADBETTER, 4th child of 34c Lewis Jr., 4th of 14c Lewis, 5th of 98 John, 7th of 48 Increase, of Stoughton, Mass.

Born June 13, 1869, in No. Haven, Me.
Married to Sadie E. Knox 277c.
She was born Feb. 8, 1875, in Peru, Me.
Reside in Auburn, Me.

Children:

1. Elroy V. Leadbetter, *278c* Born July 27, 1893.
2. Stanley " *279c* Born May 8, 1899.

103c. SARAH F. LEADBETTER, 1st child of 35c Harrison, 5th of 14c Lewis, 5th of 98 John, 7th of 48 Increase, of Stoughton, Mass.

Born Oct. 25, 1868, in Lincolnville, Me.
Married Mar. 4, 1893, to Obed B. Fuller 280c.
He was born Feb. 17, 1860.
Reside in Searsmont, Me.

Children:

1. Agnes E. Fuller, *281c* Born May 19, 1901, Searsmont, Me.
2. Frank L. " *282c* Born Sept. 26, 1904, Searsmont, Me.

104c. GEORGE W. LEADBETTER, 2nd child of 35c Harrison, 5th of 14c Lewis, 5th of 98 John, 7th of 48 Increase, of Stoughton, Mass.

Born June 29, 1872, in Lincolnville, Me.
Married Oct. 1, 1900, to Marion A. Thomas 283c.
She was born Nov. 8, 1876.
Reside in Augusta, Me.

Children:

1. Robert T. Leadbetter, *284c* Born Dec. 12, 1908, Augusta, Me.

106c. FRED E. LEADBETTER, 4th child of 35c Harrison, 5th of 14c Lewis, 5th of 98 John, 7th of 48 Increase, of Stoughton, Mass.

Born Nov. 2, 1882, in Lincolnville, Me.
Married Jan. 20, 1903, to Beulah B. Ripley 285c.
She was born Oct. 1, 1884.
Reside in Lincolnville, Me.

Children:

1. Bernice A. Leadbetter, *286c* Born Feb. 7, 1904, Lincolnville, Me.
2. Edward M. " *287c* Born Aug. 17, 1905, Lincolnville, Me.
3. Laura M. " *288c* Born July 4, 1907, Lincolnville, Me.
4. Norman E. " *289c* Born Sept. 5, 1908, Lincolnville, Me.

108c. FLORETTA C. BROWN, 1st child of 36c Eunice T. Leadbetter, 6th of 14c Lewis, 5th of 98 John, 7th of 48 Increase, of Stoughton, Mass.

Born Sept. 14, 1867, in No. Haven, Me.
Married Apr. 3, 1889, to 134c Jesse E. Ames.
He was born Feb. 28, 1867.
Reside in Boston, Mass.
No children.

110c. ADELBERT LEADBETTER, 1st child of 37c Edmund G., 7th of 14c Lewis, 5th of 98 John, 7th of 48 Increase, of Stoughton, Mass.

Born May 29, 1871, in Garden City, Mo.
Married Dec. 31, 1891, to Frances M. Burnett 290c.
She was born July 17, 1866, at Warrensburg, Mo.
She died Nov. 6, 1907, at Garden City, Mo.
Married (2) Aug. 8, 1909, to Hallie Fern Headington, 291c.
She was born July 11, 1887, at New Hampton, Mo.

Children:

1. Earl LeRoy Leadbetter, *292c* Born June 1, 1893, at Garden City, Mo.
   Died Oct. 25, 1893, at Garden City, Mo.
2. Wilbur Francis " *293c* Born Feb. 10, 1895, at Garden City, Mo.
   Married Mar. 1, 1915, to Olive Fern Pool, 302c. She was born 1896.
3. Adelbert Eugene " *294c* Born Sept. 25, 1896, at Garden City, Mo.
   Died Sept. 24, 1913, at Garden City, Mo.

4. Mary Juanita Leadbetter, *295c* Born Mar. 12, 1898, at Garden City, Mo.
5. Zola May " *296c* Born Feb. 12, 1900, at Garden City, Mo.
6. Edmund Grover " *297c* Born June 11, 1901, at Garden City Mo.
7. Pansy Elizabeth " *298c* Born Dec. 4, 1902, at Garden City, Mo.

. . . . . .

8. Homer Headington" *299c* Born Apr. 7, 1911, at Garden City, Mo.
   Died Oct. 10, 1911, at Garden City, Mo.
9. John Emerson " *300c* Born Aug. 28, 1912, at Garden City, Mo.
10. George Hamilton " *301c* Born Mar. 16, 1914, at Garden City, Mo.

111c. ELLA B. LEADBETTER, 2nd child of 37c Edmund G., 7th of 14c Lewis, 5th of 98 John, 7th of 48 Increase, of Stoughton, Mass.

Born July 16, 1873, at Garden City, Mo.
Married Oct. 26, 1892, to Eugene Anderson 303c.
He was born Dec. 21, 1870, in Jackson, Mich.
Reside in Garden City, Mo.

Children:

1. Edmund Dewey Anderson, *304c* Born Oct. 5, 1898, in Garden City, Mo.
2. Infant son *305c* Born Oct. 12, 1899, in Garden City, Mo.
   Died in infancy in Garden City, Mo.
3. Adelaide Frances " *306c* Born Feb. 16, 1906, in Garden City, Mo.
4. Jasper Marvin " *307c* Born July 21, 1912, in Garden City, Mo.
   Died in Infancy.

112c. JASPER LEADBETTER, 3rd child of 37c Edmund G., 7th of 14c Lewis, 5th of 98 John, 7th of 48 Increase, of Stoughton, Mass.

Born Jan. 7, 1876, in Garden City, Mo.
Married Dec. 29, 1896, to Nanna P. Curtwright 308c, at Paris, Mo.
She was born May 10, 1874.
Reside in Mangum, Okla.

Children:

1. Oakley G. Leadbetter, *309c* Born Dec. 25, 1897, in Garden City, Mo.

113c. EVERETT LEADBETTER, 4th child of 37c Edmund G., 7th of 14c Lewis, 5th of 98 John, 7th of 48 Increase, of Stoughton, Mass.

Born July 25, 1884, in Garden City, Mo.
Married Dec. 7, 1905, to Lila Marie Baker 310c, of Pleasant Hill, Mo.
She was born Sept. 13, 1883.
Reside in Garden City, Mo.

Children:

1. Garnet E. Leadbetter, *311c* Born Oct. 19, 1910.

116c. HORACE S. LEADBETTER, 1st child of 39c Isaac T., 9th of 14c Lewis, 5th of 98 John, 7th of 48 Increase, of Stoughton, Mass.

Born Feb. 12, 1884, in No. Haven, Me.
Married Dec. 26, 1910, to Alfreda M. Young 312c, in Bangor, Me.
She was born May 7, 1887, in Nova Scotia.
Live in Camden, Me.

Children:

1. Gilbert H. Leadbetter, *313c* Born Mar. 28, 1913, in Camden.
2. Ruth Isabel " *314c* Born Oct. 12, 1915, in Camden.

117c. GRACE E. LEADBETTER, 2nd child of 39c Isaac T., 9th of 14c Lewis, 5th of 98 John, 7th of 48 Increase, of Stoughton, Mass.

Born Jan. 21, 1886, in No. Haven, Me.
Married Oct. 29, 1913, to William H. Cooper 315c.
Reside in No. Haven, Me.

Children:

1. Edith B. Cooper, *316c* Born Feb. 2, 1916.

120c. GLADYS LEADBETTER, 5th child of 39c Isaac T., 9th of 14c Lewis, 5th of 98 John, 7th of 48 Increase, of Stoughton, Mass.

Born July 9, 1891, in No. Haven, Me.
Married to Russell H. Crabtree 317c.
He was born Dec. 31, 1875.
Reside in No. Haven, Me.

Children:

1. Roy Kilton Crabtree, *318c* Born Aug. 22, 1909, in No. Haven, Me.

125c. EVA MAY LASSELL, 1st child of 40c Matilda Adaline Leadbetter, 10th of 14c Lewis, 5th of 98 John, 7th of 48 Increase, of Stoughton, Mass.

Born July 28, 1873, in North Haven, Me.
Married July 3, 1892, to Dana F. Proctor 319c.
Married (2) Feb. 23, 1898, to Frazer G. Pendleton 320c.
Married (3) Sept. 27, 1910, to Clarence T. Gordon 321c.
She lives at Belfast, Me.

Children:

1. Sadie Kathleen Proctor, *322c* Born Nov. 11, 1893, in Lincolnville, Me.

. . . . . .

2. Howland R. Pendleton, *323c* Born Sept. 25, 1899, Camden, Me.
3. Robert Wallace " *324c* Born Sept. 23, 1901, Camden, Me.

126c. WILLIAM LEWIS LASSELL, 2nd child of 40c Matilda Adaline Leadbetter, 10th of 14c Lewis, 5th of 98 John, 7th of 48 Increase, of Stoughton, Mass.

Born Oct. 15, 1876, in Lincolnville.
Married Sept. 21, 1903, to Barbara S. McNaughton 325c.
He died Mar. 29, 1904.

134c. JESSE E. AMES, 1st child of 46c Celestia Leadbetter, 2nd of 16c John, 7th of 98 John, 7th of 48 Increase, of Stoughton, Mass.

Born Feb. 28, 1867, in No. Haven, Me.
Married Apr. 3, 1889, to 108c Floretta C. Brown.
She was born Sept. 14, 1867.
Reside in Boston, Mass.
No children.

135c. CHARLES F. AMES, 2nd child of 46c Celestia Leadbetter, 2nd of 16c John, 7th of 98 John, 7th of 48 Increase, of Stoughton, Mass.

Born Nov. 22, 1868, in No. Haven, Me.
Married Sept. 7, 1903, to Marian A. Roberts 326c.
She was born Aug. 24, 1879.
Reside in Rochester, N. Y.

Children:

1. Robert Lewis Ames, (Twins)	*327c*	Born Apr. 25, 1905, in Rochester, N.Y. Died Mar. 25, 1906, in Rochester, N.Y.
2. Infant son "	*328c*	Born Apr. 25, 1905, in Rochester, N.Y. Died same day.
3. Infant son "		Born March 31, 1909. Died same day.
4. Lewis "	*329c*	Born May 17, 1911, in Rochester, N.Y.

136c. WINFIELD L. AMES, 3rd child of 46c Celestia Leadbetter, 2nd of 16c John, 7th of 98 John, 7th of 48 Increase, of Stoughton, Mass.

Born Mar. 22, 1876, in No. Haven, Me.
Married Mar. 31, 1899, to Isa E. Turner 330c.
She was born Apr. 8, 1876.
Reside in North Haven, Me.

Children:

1. Dorothy Ames, *331c* Born May 30, 1904, in North Haven, Me.

140c. ETTA I. LEADBETTER, 2nd child of 48c Matthew, 4th of 16c John, 7th of 98 John, 7th of 48 Increase, of Stoughton, Mass.

Born Sept. 27, 1879, in No. Haven, Me.
Married June 1, 1903, to Edwin O. Wright 332c.
He was born Jan. 5, 1871.
She lives at Camden, Me.

Children:

1. Flora Blanche Wright, *333c* Born May 27, 1908, in Camden, Me.

141c. EDA BLANCHE LEADBETTER, 3rd child of 48c Matthew, 4th of 16c John, 7th of 98 John, 7th of 48 Increase, of Stoughton, Mass.

Born Nov. 21, 1883, in North Haven, Me.
Married May 21, 1913, to Donald J. Dodge 334c.
He was born in Liberty, Me., May 6, 1890.
Live at Northport, Me.

Children:

1. Lewis Matthew Dodge, *335c* Born Jan. 19, 1915.

144c. JOHN WILLIAM LEADBETTER, 1st child of 49c Winfield, 5th of 16c John, 7th of 98 John, 7th of 48 Increase, of Stoughton, Mass.

Born Apr. 4, 1878, in Vinalhaven, Me.
Married June 28, 1902, to Helen Chisholm 336c.
She was born Apr. 30, 1878.
Reside at Ketchikan, Alaska.

Children:

1. Winfield W. Leadbetter, *337c* Born May 23, 1903.
2. Georgia E. " *338c* Born Feb. 2, 1905.
3. Ethel J. " *339c* Born Apr. 18, 1907.
4. Helen I. " *340c* Born Sept. 2, 1910.
5. Clara L. " *341c* Born Apr. 17, 1913.

145c. GEORGIA E. LEADBETTER, 2nd child of 49c Winfield, 5th of 16c John, 7th of 98 John, 7th of 48 Increase, of Stoughton, Mass.

Born July 31, 1879, in Vinalhaven, Me.
Married Feb. 19, 1898, to John C. Monaghan 342c.
He was born Apr. 11, 1867, in Scotland.
Live at Alexandria Bay, N. Y.
No children.

146c. MAURICE W. LEADBETTER, 3rd child of 49c Winfield, 5th of 16c John, 7th of 98 John, 7th of 48 Increase, of Stoughton, Mass.

Born Dec. 22, 1881, in Vinalhaven, Me.
Married Dec. 24, to Maggie Monaghan 343c.
She was born July 18, 1883, in Crectown, Scotland.
Live at Vinalhaven, Me.
No children.

150c. FRED L. LEADBETTER, 2nd child of 50c Lyman, 6th of 16c John, 7th of 98 John, 7th of 48 Increase, of Stoughton, Mass.

Born March 9, 1876, at No. Haven, Me.
Married 1905, to Ellen Young 344c, of Spokane, Wash.
She was born Apr. 22, 1885, in Oregon.
Family now living at Seattle, Wash.

Children:

1. Myrtle Annie Leadbetter, *345c* Born Jan. 10, 1907, in Seattle, Wash.
2. Clarence Eugene " *346c* Born Dec. 14, 1908, in Seattle, Wash.

151c. DEBORAH LEADBETTER, 3rd child of 50c Lyman, 6th of 16c John, 7th of 98 John, 7th of 48 Increase, of Stoughton, Mass.

Born Oct. 9, 1878, in Pomeroy, Wash.
Married June 8, 1896, to Oscar J. Smith 347c.
He was born Aug. 24, 1875, in No. Carolina.
He was drowned July 8, 1902, at Bliss, Idaho.
Married (2) Dec. 24, 1903, to George L. Sherman 348c, at Shoshone, Ida.
He was born Oct. 16, 1877, in Neb.
Live at Bliss, Idaho.

Children:

1. Stanley G. Smith, *349c* Born Aug. 10, 1897, at Grouse, Ore. Died Jan. 25, 1902, at Grouse, Ore.
2. Estelle J. " *350c* Born Oct. 24, 1899, at Grouse, Ore.
3. Oscar S. " *351c* Born Oct. 16, 1901, at Bliss, Ida.

. . . . . .

4. Georgia M. Sherman, *352c* Born Jan. 24, 1910 at Bliss, Ida.
5. Fern A. " *353c* Born June 12, 1913 at Bliss, Ida.

887076

154c. CARRIE ANNIE KIMBALL, 1st child of 52c Sabra Jane Leadbetter, 8th of 16c John, 7th of 98 John, 7th of 48 Increase, of Stoughton, Mass.

Born June 2, 1875, in Vinalhaven, Me.
Married Oct. 6, 1896, in Rockland, Me., to 159c Arthur J. Toombs.
He was born Mar. 12, 1869, in St. Louis, Mo.

Children:

1. Daniel Arthur Toombs, *354c* Born July 29, 1904, in Quincy, Mass.

155c. ALICE BEVERAGE KIMBALL, 2nd child of 52c Sabra Jane Leadbetter, 8th of 16c John, 7th of 98 John, 7th of 48 Increase, of Stoughton, Mass.

Born April 26, 1880, in Vinalhaven, Me.
Married Dec. 13, 1899, to 160c Marshall Saules.

Children:

1. Marshall A. Saules, *355c* Born
   Died in infancy.
2. Elwood Kimball" *356c* Born Oct. 6, 1911.

158c. BERTHA JANET KIMBALL, 5th child of 52c Sabra Jane Leadbetter, 8th of 16c John, 7th of 98 John, 7th of 48 Increase, of Stoughton, Mass.

Born May 22, 1887, in Vinalhaven, Me.
Married Nov. 2, 1910, to 161c Walter Greenlaw.
Reside in No. Haven.

Children:

1. Alfred Lincoln Greenlaw, *357c* Born Dec. 9, 1911.

162c. EVA DEBORAH CALDERWOOD, 3rd child of 53c Barbara Ann Leadbetter, 9th of 16c John, 7th of 98 John, 7th of 48 Increase, of Stoughton, Mass.

Born Oct. 29, 1883, in Vinalhaven, Me.
Married Oct. 29, 1904, to Albert E. Hopkins 358c.
Reside in No. Haven, Me.

Children:

1. Charlotte M. Hopkins *359c* Born Sept. 28, 1905, in No. Haven, Me.
2. Lawrence A. " *360c* Born Mar. 19, 1908, in No. Haven, Me.

168c. FREEMAN G. WOSTER, 2nd child of 55c Ellen Maria Leadbetter, 11th of 16c John, 7th of 98 John, 7th of 48 Increase, of Stoughton, Mass.

Born Mar. 3, 1878, in Hope, Me.
Married Dec. 31, 1904, to Harriet E. Burgess 361c.
Live in Searsmont, Me.

Children:

1. Ruth M. Woster, *362c* Born Oct. 2, 1907, in Searsmont, Me.

169c. JESSIE A. WOSTER, 3rd child of 55c Ellen Maria Leadbetter, 11th of 16c John, 7th of 98 John, 7th of 48 Increase of Stoughton, Mass.

Born Dec. 21, 1885, in Hope, Me.
Married Mar. 20, 1906, to William R. Thurlow 363c.
Moved to Lincolnville, Me.
She died Feb. 7, 1912.

Children:

1. Ellen W. Thurlow, *364c* Born Dec. 17, 1906, in Lincolnville, Me.

184c. EMMA A. MAKER, 1st child of 65c Mary Leadbetter, 3rd of 19c James, 2nd of 10c Luther, 1st of 98 John, 7th of 48 Increase, of Stoughton, Mass.

Born Aug. 22, 1878, in North Haven, Me.
Married 1896, to Hiram P. Stone (widower) 365c, in North Haven, Me.
He was born Dec. 17, 1861.
Live at North Haven, Me.

Children:

1. Mabel Stone *366c* Born Dec. 12, 1896, North Haven, Me.
2. Clarence J. Stone, *367c* Born May 27, 1898, North Haven, Me.
3. Olive M. " *368c* Born July 5, 1900, North Haven, Me.
4. E. Raymond " *369c* Born May 30, 1905, North Haven, Me.
5. Irvin E. " *370c* Born Oct. 1, 1908, North Haven, Me.

185c. EVA A. MAKER, 2nd child of 65c Mary Leadbetter, 3rd of 19c James, 2nd of 10c Luther, 1st of 98 John, 7th of 48 Increase, of Stoughton, Mass.

Born Aug. 9, 1880, at North Haven, Me.
Married Dec. 24, 1900, to James E. Raymond 371c.
He was born July 9, 1876.
Live at North Haven, Me.

Children:

1. Laforest Francis Raymond, *372c* Born Mar. 16, 1902, No. Haven, Me.
2. Christine D " *373c* Born Mar. 2, 1906, No. Haven, Me.

186c. LAFOREST A. MAKER, 3rd child of 65c Mary Leadbetter, 3rd of 19c James, 2nd of 10c Luther, 1st of 98 John, 7th of 48 Increase, of Stoughton, Mass.

Born Mar. 14, 1887, in North Haven, Me.
Married Mar. 10, 1909, to Flora A. Thompson 374c.
She died May 5, 1910.
Married (2) 1914, Mrs. Annie Harrington 375c, at Rockland, Me.
She died
He lives at Rockland, Me.

Children:

1. Born 1910, — Died in infancy, *376c.*

187c. MAUD M. MAKER, 4th child of 65c Mary Leadbetter, 3rd of 19c James, 2nd of 10c Luther, 1st of 98 John, 7th of 48 Increase, of Stoughton, Mass.

Born Oct. 6, 1890, in North Haven, Me.
Married Oct. 1, 1908, to Irvin E. Simpson 377c, at North Haven.
He was born Sept. 21, 1887.
Live in North Haven, Me.

189c. LENA M. GREENLAW, 1st child of 66c Sarah Addie Leadbetter, 4th of 19c James, 2nd of 10c Luther, 1st of 98 John, 7th of 48 Increase, of Stoughton, Mass.

Born Nov. 1, 1874, in No. Haven, Me.
Married Nov. 1896, to Clarence E. Johnson 378c.
He was born in Rockland, May 29, 1875.
Live in Rockland, Me.

Children:

1. Margaret Elizabeth Johnson, *379c* Born Nov. 23, 1908, Thomaston, Me.
2. Robert Gould " *380c* Born May 30, 1911, Warren, Me.

190c. JAMES LESTER GREENLAW, 2nd child of 66c Sarah Addie Leadbetter, 4th of 19c James, 2nd of 10c Luther, 1st of 98 John, 7th of 48 Increase, of Stoughton, Mass.

Born Mar. 28, 1876, at North Haven, Me.
Married Sept. 11, 1897, to Emeline Davis (widow) 381c.
She was born Feb. 12, 1862.
She died Oct. 6, 1913.
Married (2) Oct. 20, 1915, to Gertrude Ruggles 381½c.
Live in North Haven, Me.

Children:

1. Maynard Greenlaw, *382c* Born June 13, 1898, No. Haven, Me.

191c. FRED W. GREENLAW, 3rd child of 66c Sarah Addie Leadbetter, 4th of 19c James, 2nd of 10c Luther, 1st of 98 John, 7th of 48 Increase, of Stoughton, Mass.

Born Feb. 2, 1878, at North Haven, Me.
Married June 24, 1899, to Lizzie P. Rossiter 383c, of Vinalhaven, Me.
She was born Dec. 28, 1882.
Live in Vinalhaven, Me.

Children:

1. Lida May Greenlaw, *384c* Born Jan. 11, 1906, in Vinalhaven, Me.

192c. JESSE E. GREENLAW, 4th child of 66c Sarah Addie Leadbetter, 4th of 19c James, 2nd of 10c Luther, 1st of 98 John, 7th of 48 Increase, of Stoughton, Mass.

Born Aug. 8, 1880, at North Haven, Me.
Married Nov. 2, 1901, to Rose M. Richards 385c, of Camden, Me.
Live in Vinalhaven, Me.

Children:

1. Blanchard F. Greenlaw, *386c* Born Jan. 20, 1903, Vinalhaven, Me.
2. Rita L " *387c* Born Mar. 19, 1906, Vinalhaven, Me.

194c. Le Forest Thurston. 1st child of 68c Emma Leadbetter, 1st of 20c Xenophen, 3rd of 10c Luther, 1st of 98 John, 7th of 48 Increase, of Stoughton, Mass.

Born Apr. 14, 1882.
Married May 1909, to Alida Beverage 388c.
She was born Nov. 11, 1887.
She died Dec. 22, 1910.
He lives in Camden, Me.

Children:

1. Carl Lyman Thurston, *389c* Born Dec. 3, 1910, No. Haven, Me.

195c. Vernon Linwood Beverage, 1st child of 69c Annie U. Leadbetter, 2nd of 20c Xenophen, 3rd of 10c Luther, 1st of 98 John, 7th of 48 Increase, of Stoughton, Mass.

Born Oct. 13, 1890.
Married Sept. 8, 1915, to 196c Nellie Marion Ames.
She was born June 7, 1891, in Kenduskeag, Me.
Live at North Haven, Me.

Children:

1. La Forest Vernon Beverage, *389½c* Born Dec. 6, 1916.

198c. William Sampson, 1st child of 75c Emily T. Whitmore, 1st of 23c Julia Leadbetter, 1st of 11c Reuben, 2nd of 98 John, 7th of 48 Increase, of Stoughton, Mass.

Born Sept. 10, 1872, at North Haven, Me.
Married Oct. 19, 1893, to Alice E. Waterman 390c.
She was born Aug. 20, 1874.
Live in North Haven, Me.

Children:

1. Frank W. Sampson, *391c* Born Apr. 19, 1900, in No. Haven, Me.

200c. AUGUSTINE WHITMORE, 1st child of 76c Reuben Whitmore, 2nd of 23c Julia Leadbetter, 1st of 11c Reuben, 2nd of 98 John, 7th of 48 Increase, of Stoughton, Mass.

Born May 27, 1873, at No. Haven, Me.
Married May 18, 1898, to Orinda L. Waterman 392c.
She was born Apr. 20, 1876.
Live in North Haven, Me.

Children:

1. Lloyd W. Whitmore, *393c* Born Sept. 12, 1899, in No. Haven, Me.
2. Clara Lee " *394c* Born July 11, 1908, in No. Haven, Me.

202c. ANNIE T. WHITMORE, 4th child of 76c Reuben Whitmore, 2nd of 23c Julia Leadbetter, 1st of 11c Reuben, 2nd of 98 John, 7th of 48 Increase, of Stoughton, Mass.

Born Apr. 7, 1883.
Married May 13, 1903, to Frank W. Waterman 395c.
He was born June 7, 1878.
Live in North Haven, Me.

Children:

1. Leah Frances Waterman, *396c* Born Dec. 7, 1910, in No. Haven, Me.
2. Edna " *396½c* Born Mar. 28, 1915, in No. Haven, Me.

206c. FLORENT WHITMORE, 1st child of 77c Joseph Whitmore, 3rd of 23c Julia Leadbetter, 1st of 11c Reuben, 2nd of 98 John, 7th of 48 Increase, of Stoughton, Mass.

Born Nov. 14, 1868, in North Haven, Me.
Married June 20, 1894, to Eva M. Johnston 397c.

Children:

1. Annie Bell Whitmore, *398c* Born Jan. 11, 1896.
   Died 1913.
2. Ella M. " *399c* Born Nov. 27, 1897.
3. Russell W. " *400c* Born Oct. 8, 1901.
4. Beulah Christine " *401c* Born Sept. 26, 1906.

207c. DURY ALTON WHITMORE, 2nd child of 77c Joseph Whitmore, 3rd of 23c Julia Leadbetter, 1st of 11c Reuben, 2nd of 98 John, 7th of 48 Increase, of Stoughton, Mass.

Born July 23, 1870, in North Haven, Me.
Married 1899, to Teresa M. Young 402c.
She was born June 11, 1882.
Live in North Haven, Me.

Children:

1. Evelyn Maud Whitmore, *403c* Born Feb. 11, 1900, in No. Haven, Me.
2. Una Mabel " *404c* Born Sept. 8, 1907, in No. Haven, Me.

209c. JOSIE BELL WHITMORE, 4th child of 77c Joseph Whitmore, 3rd of 23c Julia Leadbetter, 1st of 11c Reuben, 2nd of 98 John, 7th of 48 Increase, of Stoughton, Mass.

Born Mar. 6, 1875.
Married Feb. 19, 1896, to Elisha E. Thayer 405c.
Live in Warren, Me.

Children:

1. Lamont R. Thayer *406c* Born Jan. 2, 1899.
2. Dana T. " *407c* Born Nov. 3, 1914.

210c. HARRY WHITMORE, 5th child of 77c Joseph Whitmore, 3rd of 23c Julia Leadbetter, 1st of 11c Reuben, 2nd of 98 John, 7th of 48 Increase, of Stoughton, Mass.

Born Aug. 7, 1876.
Married Apr. 8, 1901, to Sadie E. Young 408c.
She died July 25, 1902.
Married (2) Aug. 11, 1906, Estelle Cooper 409c.
Live in North Haven, Me.

Children:

1. Ethel May Whitmore, *410c* Born May 11, 1902.

. . . . . .

2. Winona Cooper " *411c* Born Sept. 16, 1909.

211c. Fred Russell Whitmore, 6th child of 77c Joseph Whitmore, 3rd of 23c Julia Leadbetter, 1st of 11c Reuben, 2nd of 98 John, 7th of 48 Increase, of Stoughton, Mass.

Born Oct. 18, 1879.
Married July 3, 1901, to Bessie M. Dyer 412c.
Live in Vinalhaven, Me.

Children:

1. Erma Bessie Whitmore, *413c* Born Feb. 26, 1912.

222c. Alden Vernon Cooper, 2nd child of 85c Margaret L. Crockett, 1st of 31c Almira J. Leadbetter, 1st of 14c Lewis, 5th of 98 John, 7th of 48 Increase, of Stoughton, Mass.

Born Aug. 11, 1879.
Married Sept. 1908, to Helen Pauline Williams 414c.
She was born Dec. 25.
Live in Walcott, Vt.

Children:

1. Kenneth Daniel Cooper, *415c* Born Aug. 7, 1909.
2. Delois Vernon " *416c* Born Nov. 18, 1910.
3. Donald Williams " *417c* Born Jan. 5, 1913.
4. Howard Lawrence " *418c* Born Aug. 18, 1914. Died Dec. 1914.

226c. Orrie L. Beverage, 1st child of 87c Cora E. Crockett, 3rd of 31c Almira J. Leadbetter, 1st of 14c Lewis, 5th of 98 John, 7th of 48 Increase, of Stoughton, Mass.

Born Nov. 7, 1879.
Married June 23, 1909, to Isaiah Bowdoin 419c.
Live in Derby, Vt.

Children:

1. Elizabeth Rosella Bowdoin, *420c* Born Mar. 9, 1911.

227c. Elsie Beverage, 2nd child of 87c Cora E. Crockett, 3rd of 31c Almira J. Leadbetter, 1st of 14c Lewis, 5th of 98 John, 7th of 48 Increase, of Stoughton, Mass.

Born Aug. 5, 1889, at North Haven, Me.
Married Nov. 30, 1916, to 227½c Charles Emery.
Live at St. Albans, Me.

232c. Matilda Crockett, 1st child of W. Eugene Crockett, 7th of 31c Almira J. Leadbetter, 1st of 14c Lewis, 5th of 98 John, 7th of 48 Increase, of Stoughton, Mass.

Born Dec. 27, 1892, in Rockland, Me.
Married Aug. 8, 1915, to 233c Wellman A. Pierce.
Live in Vinalhaven, Me.

Child:

1. Una Marguerite Pierce, *233½c* Born
   Died

253c. Florence M. Beverage, 1st child of 98c Ruth M. Leadbetter, 1st of 34c Lewis, Jr., 4th of 14c Lewis, 5th of 98 John, 7th of 48 Increase, of Stoughton, Mass.

Born June 3, 1883, in North Haven, Me.
Married May 11, 1910, to 265c Jesse A. Brown.
Live at North Haven, Me.

Child:

1. Marjorie A. Brown *266c* Born May 24, 1912.

256c. Albert L. Beverage, 4th child of 98c Ruth M. Leadbetter, 1st of 34c Lewis, Jr., 4th of 14c Lewis, 5th of 98 John, 7th of 48 Increase, of Stoughton, Mass.

Born Nov. 12, 1888, at North Haven, Me.
Married June 7, 1913, to 267c Julia P. Miller.
She was born Dec. 8, 1888.
Live at Isleboro, Me.

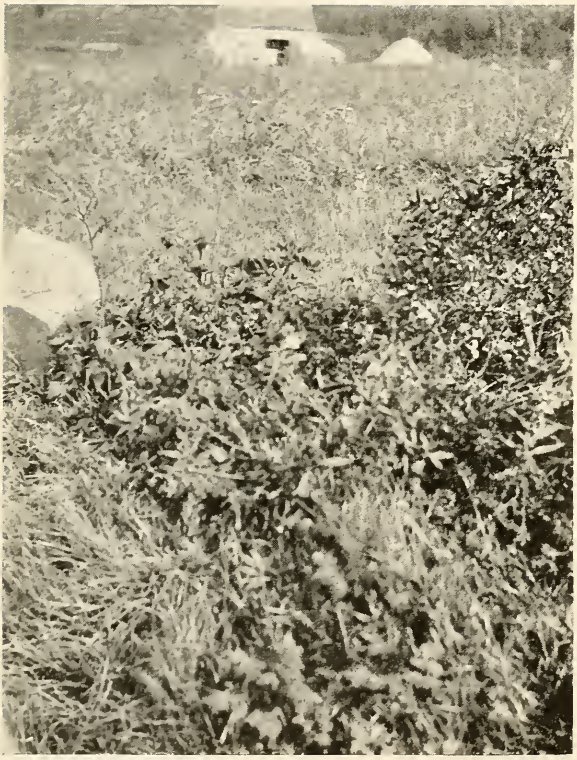

Graves of 48 and Ic Increase Leadbetter (the blacksmith)
Katherine " his wife
at Vinalhaven, Me. family burying ground located on the old homestead first settled by that family in 1767-1769.

Field stone to left centre marks grave of Ic Increase Leadbetter.

Children:

1. Gerald Gibson Beverage, *268c* Born Aug. 21, 1914.
2. Elston Albert " *268½c* Born May 9, 1916.

270c. Henry Lewis Banks, 1st child of 99c Etta J. Leadbetter, 2nd of 34c Lewis, Jr., 4th of 14c Lewis, 5th of 98 John, 7th of 48 Increase, of Stoughton, Mass.

Born Aug. 19, 1884, in North Haven, Me.
Married June 17, 1914, to Ottilie Rietzel 421c.
She was born Nov. 2, 1884.
Live in Walpole, Mass.

Children:

1. Ottilie Mildred Banks, *422c* Born Sept. 27, 1915.

THE LEEDS BRANCH

THE LEEDS BRANCH

94 Dorch. INCREASE LEADBETTER, JR. 1d, 2nd child of 48 Increase, 6th of 9 Increase, 6th of 1 Henry.

Born Oct. 20, 1749, in Stoughton, Mass., moved to Fox Islands, Me., in 1767.
Married 1768–69 to Elizabeth McCurdy Calderwood 2d.
She was born July 20, 1754, in Bristol, Me.
She moved to Fox Islands, Me., in 1764.
Family moved to Leeds, Me., in 1790.
She died Aug. 20, 1825, in Leeds, Me.
Increase, Jr., came to Fox Islands, Me., with other settlers, in a small vessel in the summer of 1767. He located in what is now called the "Dogfish District", near Crockett's River, situated in what is now the town of Vinalhaven. Here he built a home and took up land. He enlisted as a Marine in the U. S. Service of the War of the Revolution, in Jan. 1777. He sailed from Boston in April 1777, on the U. S. S. Boston, commanded by Capt. Hector McNeill. This ship was captured by the British frigate Flora, in January 1778. The prisoners were placed in the cartel (prison ship) Royal Bounty, anchored in Halifax, and in an uprising of the prisoners he assisted in taking possession of said ship. This happened nearly a year after his capture; was discharged from service in 1778. Applied for pension May 11, 1818; his claim was allowed. Date of filing other papers with the Department of the Interior, Bureau of Pensions, Washington, D. C., 1823. See Rev. War Records, Section V. L. M. S. F. 37164.
Signed petition for establishment of town, 1785. Sold his property in Vinalhaven to his younger brother John, and removed to Leeds, Me., in 1790 prior to July 20th.
He died June 25, 1842, in Leeds, Me.
Both buried in Leeds, Me.

Children:

1. John Leadbetter, *3d* Born 1772, Vinalhaven, Me.
2. Abigail " *4d* Born Oct 29, 1774, Vinalhaven, Me.
3. Thomas " *5d* Born Apr. 13, 1776, Vinalhaven, Me.
4. James " *6d* Born

5.	Benj. Leadbetter,	*7d*	Born June 17, 1780,	Vinalhaven, Me.
6.	Samuel "	*8d*	Born 1783,	Vinalhaven, Me.
7.	*Sally (Sarah)"	*9d*	Born	Vinalhaven, Me.
8.	†Ezra "	*10d*	Born	Vinalhaven, Me.
9.	*Betsey (Elizabeth) "	*11d*	Born	Vinalhaven, Me.
10.	Jabez "	*12d*	Born May 14, 1788,	Vinalhaven, Me.
11.	Luther "	*13d*	Born July 20, 1790,	Leeds, Me.
12.	Hannah "	*14d*	Born	Leeds, Me.
13.	Joanna "	*15d*	Born Nov. 1, 1799,	Leeds, Me.

* It is doubtful whether (Sally or Sarah?) was next older or younger than Samuel. She as well as Ezra and Betsey (Elizabeth?) was born in Vinalhaven (Fox Islands) but no record of the date of birth has been found, nor have any of the descendants given it to us. 4i Mary Leadbetter (Foss) gives to the Leeds History the following, "Hannah was drowned at the age of 16 years, caused by the falling of a foot bridge across Dead River and Sally died of a fever the same year."

* Ezra Leadbetter died in Leeds, an old man, after all his children had gone before him but the records of the town fail to show his age or date of his death.

Old Burying Ground, Leeds, Me.
Graves of 1d Increase Leadbetter, Jr., and 2d Elizabeth, his wife. Others of the family are buried near by.

THE NEW YORK
PUBLIC LIBRARY
ASTOR, LENOX
TILDEN FOUNDATIONS.

DESCENDANTS OF JOHN

4d.–1e. JOHN LEADBETTER, 1st child of 1d Increase, of Leeds.

Born 1772, in Vinalhaven, Me.
Married 1804, to Rachel Foss 2e.
She was born Mar. 19, 1788.
She died July 3, 1819.
Lived in Leeds, Me.
Moved to Annapolis, N. S.
Married (2) to Mary Neily Baker 3e, widow of Joab Baker.
She was born 1782.
He died
She died 1867.

Children:

1. Alvah Leadbetter, *4e* Born Sept. 15, 1804, in Leeds, Me.
2. Asaph " *5e* Born
   Killed by the Indians in the West.
3. Warren " *6e* Born
   Killed by the Indians in the West.
4. Rachel " *7e* Born Aug. 24, 1813.
   Married Charles B. Fletcher 9e, of Nashua, N. H.
5. Eliza " *8e* Born May 16, 1816.
   Married Seth Millett 10e, Feb. 1833.

4e. ALVAH LEADBETTER, 1st child of 1e John, 1st of 1d Increase, of Leeds.

Born Sept 15, 1804.
Married to Margaret Baker 11e, in Annapolis, N. S.
She was born May 16, 1816.
She died 1882.
He died Sept. 10, 1885.

Children:

1. Ezra Leadbetter, *12e* Born
   Died in infancy.
2. Eliza Jane " *13e* Born Apr. 25, 1839.
3. John " *14e* Born Mar. 13, 1841.
4. Mary Emily " *15e* Born Feb. 20, 1844.
5. Matilda " *16e* Born May 27, 1851.

6. J. Asaph Leadbetter, *17e* Born May 5, 1854.
7. Ingraham B. " *18e* Born Aug. 3, 1856.
   Died June 6, 1879.
8. Samantha " *19e* Born Dec. 12, 1858.
9. Luther " *20e* Born May 12, 1861.
10. Child *21e* Born Died in infancy.

7e. Rachel Leadbetter, 4th child of 1e John, 1st of 1d Increase, of Leeds.

Born Aug. 24, 1813.
Married June 16, 1842, to 9e Charles B. Fletcher.
He was born Mar. 5, 1813, in Chelmsford, Mass.
Lived in Nashua, N. H.
He died May 18, 1898.
She died Jan. 14, 1893.

Children:

1. Sarah Wilson Fletcher, *22e* Born Mar. 19, 1843.
2. Mary Leslie " *23e* Born Apr. 14, 1846.
3. Elizabeth Doten " *24e* Born Jan. 19, 1850. Single.
4. Emma Florence " *25e* Born Feb. 4, 1853.
   Died June 26, 1870.

8e. Eliza Leadbetter, 5th child of 1e John, 1st of 1d Increase, of Leeds.

Born May 16, 1816.
Married Feb. 1833, to 10e Seth Millett, of North Leeds, Me.
He was born
She died Aug. 5, 1837.
He married (2) Nov. 1837, to Lucy S. Cobb.
He died in 1879, in Leeds, Me.

Children:

1. Almira Francis Millett, *26e* Born Dec. 22, 1833.
2. Matilda M. " *27e* Born Mar. 19, 1835.
3. Warren L. " *28e* Born Aug. 4, 1836.
   Died Nov. 29, 1859.

---

4. Joseph C. " Born
5. John R. " Born
6. William R. " Born
7. Lucy A. " Born
8. Eliza A. " Born
9. Ella C. " Born

13e. ELIZA JANE LEADBETTER, 2nd child of 4e Alvah, 1st of 1e John, 1st of 1d Increase, of Leeds.

Born Apr. 25, 1839.
Married 1860, to Isaac Dukeshire 29e.
He was born July 3, 1833.
He died Dec. 10, 1873.
She died Apr. 15, 1888.

Children:

1. Rev. Willard Baker Dukeshire, *30e* Born Oct. 6, 1861, Northfield, N. S.
2. Stillman " *31e* Born Oct. 5, 1863
   Married Jan. 16, 1891, to Martha Cutting 36e.
   No children.
3. Evelyn " *32e* Born 1865.
   Died Apr. 1885.
4. Addelone " *33e* Born 1867.
   Died 1878.
5. Philip Daniel " *34e* Born Mar. 21, 1869.
6. Margaret Midora " *35e* Born
   Married Herbert Rawding 37e, 1888, lived at Northfield, Queens Co., N. S.
   She died 1890.

14e. JOHN LEADBETTER, 3rd child of 4e Alvah, 1st of 1e John, 1st of 1d Increase, of Leeds.

Born Mar. 13, 1841, in Nova Scotia.
Married to Maria Ringer 38e.
She was born April 1, 1845.
She died May 7 or 13, 1896.
Lived at Maitland and Lake May, N. S.
He died Aug. 28, 1914.

Children:

1. Annetta Leadbetter, *39e* Born 1871.
2. Henrietta " *40e* Born 1879.
   Married June 12, 1901, to Almon L. Gibson 42e.
   He was born 1865.
   Live at Allston, Mass.
3. Herbert " *41e* Born Killed in accident in 1894.

15e. MARY EMILY LEADBETTER, 4th child of 4e Alvah, 1st of 1e John, 1st of 1d Increase, of Leeds.

Born Feb. 20, 1844, in Nova Scotia.
Married to Timothy Monroe 43e.
He died Apr. 22, 1910.

Children:

1. Gilbert Monroe, *44e* Born Sept. 18, 1869.
2. Yetton " *45e* Born
3. James " *46e* Born
4. Lenley " *47e* Born
5. Jessie " *48e* Born
6. Mattie " *49e* Born
   Died 1904.
7. Florence " *50e* Born June 23, 1887.

16e. MATILDA LEADBETTER, 5th child of 4e Alvah, 1st of 1e John, 1st of 1d Increase, of Leeds.

Born May 27, 1851, in Nova Scotia.
Married to George Teal 51e.
He was born Sept. 18, 1844.
Family lives at Pleasantfield, N. S.

Children:

1. William H. Teal, *52e* Born Sept. 25, 1874.
   Mar. Nov. 19, 1911, to Anna Vincent 55e.
   No children.
2. Owen " *53e* Born May 3, 1880.
   Not married.
3. Edna " *54e* Born Dec. 3, 1883.

17e. J. ASAPH LEADBETTER, 6th child of 4e Alvah, 1st of 1e John 1st of 1d Increase, of Leeds.

Born 1854, in Maitland, Nova Scotia.
Married Margaret Long 58e.
She was born in Dalhousie, N. S., Oct. 1, 1858.
He died Dec. 10, 1885.

Children:

1. Agnes Margaret Leadbetter, *59e* Born Jan. 16, 1883, at Albany, N. S.
2. John A. " *60e* Born Nov. 22, 1884, at Windsor, N. S.

19e. SAMANTHA LEADBETTER, 8th child of 4e Alvah, 1st of 1e John, 1st of 1d Increase, of Leeds.

Born Dec. 12, 1858, in Nova Scotia.
Married Apr. 22, 1876, to Simeon J. Teal 61e.
He was born Sept. 14, 1852.
She died Aug. 14, 1894.

Children:

1. Anna A. Teal, *62e* Born Nov. 4, 1878.
2. Ada E. " *63e* Born Oct. 24, 1880.
3. Regina E. " *64e* Born Jan. 18, 1892.

20e. LUTHER LEADBETTER, 9th child of 4e Alvah, 1st of 1e John, 1st of 1d Increase, of Leeds.

Born May 12, 1861, in Nova Scotia.
Married Sept. 9, 1882, to Ameretta Dukeshire 65e.
She was born 1862.
Daughter of Abraham and Mary Dukeshire.
Family living in Waterous, Saskatchewan, Canada.

Children:

1. Eva Amelia Leadbetter, *66e* Born Jan. 29, 1884, in Medway, Mass.
2. Ralph " *67e* Born 1893.
3. Pauline " *68e* Born 1898.

22e. SARAH WILSON FLETCHER, 1st child of 7e Rachel Leadbetter, 4th of 1e John, 1st of 1d Increase, of Leeds.

Born Mar. 19, 1843.
Married Oct. 24, 1861, at Hudson, N. H., to Joseph Cobb Millett 69e, son of Seth and Lucy Millett, of North Leeds, Me.
He was born Feb. 8, 1839.
He died Dec. 5, 1912.

Children:

1. Anna Gardner Millett, *70e* Born Feb. 19, 1863.
2. Etta Grace " *71e* Born Mar. 12, 1866. Died Dec. 2, 1897.

23e. MARY LESLIE FLETCHER, 2nd child of 7e Rachel Leadbetter, 4th of 1e John, 1st of 1d Increase, of Leeds.

Born Apr. 14, 1846.
Married May 2, 1865, to Dexter Hartwell 72e, of Shirley, Mass.
He died 1891–2.

Children:

1. Elizabeth Hartwell, *73e*
2. ..... " *74e*
3. ..... " *75e*
4. ..... " *76e*

(Two sons, two daughters)

26e. ALMIRA FRANCES MILLETT, 1st child of 8e Eliza Leadbetter, 5th of 1e John, 1st of 1d Increase, of Leeds.

Born Dec. 22, 1833.
Married to Ira McMinds 77e.
Family moved to Buckley, Washington.
She died Apr. 8, 1908.
He died July 5, 1905.
No children.

27e. MATILDA M. MILLETT, 2nd child of 8e Eliza Leadbetter, 5th of 1e John, 1st of 1d Increase, of Leeds.

Born Mar. 19, 1835.
Married James Norcross 78e.
He was born July 2, 1831.
Family moved to Oakland, Cal.
She died Dec. 4, 1911.
He died Sept. 12, 1901.

Children:

1. Charles Warren Norcross, *79e* Born
2. Myra Florence " *80e* Born Dec. 26, 1863.

30e. REV. WILLARD B. DUKESHIRE, 1st child of 13e Eliza Jane Leadbetter, 1st of 4e Alvah, 1st of 1e John, 1st of 1d Increase, of Leeds.

Born Oct. 6, 1861, in Nova Scotia.
Married 1896, to Harriette Jordan Pennell 81e.

Children:

1. Robert Pennell Dukeshire, *82e* Born Oct. 13, 1897.
2. Theodore Skolfield " *83e* Born Apr. 24, 1905.

34e. PHILIP DANIEL DUKESHIRE, 5th child of 13e Eliza Jane Leadbetter, 1st of 4e Alvah, 1st of 1e John, 1st of 1d Increase, of Leeds.

Born Mar. 21, 1869, at Northfield, N. S.
Married Aug. 20, 1898, to Maud Christopher 84e.

Children:

1. Dora Dukeshire, *85e* Born June 1, 1900.
2. Corinne " *86e* Born July 26, 1903.
3. Melba " *87e* Born May 2, 1905.
4. Phyllis M. " *88e* Born June 13, 1907.
5. Margaret C. " *89e* Born July 16, 1910.

39e. ANNETTA LEADBETTER, 1st child of 14e John, 3rd of 4e Alvah 1st of 1e John, 1st of 1d Increase, of Leeds.

Born 1871.
Married Aug. 16, 1890, in Wakefield, N. S., to Frederick Shortt 90e.
He was born 1864.
Live at Gatun, Panama Canal Zone.

Children:

1. Ralph Shortt, *91e* Born
In Interior Brazil — rubber interests.

44e. GILBERT MONROE, 1st child of 15e Mary Emily Leadbetter, 4th of 4e Alvah, 1st of 1e John, 1st of 1d Increase, of Leeds.

Born Sept. 18, 1869.
Married June 20, 1894, to Minnie Russell 92e.
She was born Nov. 13, 1874.
Live in Dorchester.

Children:

1. Russell Monroe, *93e* Born Dec. 28, 1895.
2. Marion " *94e* Born Nov. 25, 1897.
3. Ethel " *95e* Born Aug. 18, 1899.
4. Charlotte " *96e* Born Dec. 4, 1901.

5. Donald Monroe, *97e* Born Oct. 26, 1904.
6. Lawrence " *98e* Born Sept. 12, 1907.
7. Robert " *99e* Born Nov. 19, 1909.
8. Helen " *100e* Born June 20, 1912.
   Died Sept. 15, 1912.
9. Ralph " *101e* Born May 27, 1914.

52e. WILLIAM H. TEAL, 1st child of 16e Matilda Leabdetter, 5th of 4e Alvah, 1st of 1e John, 1st of 1d Increase, of Leeds.

Born 1874.
Married 1911, to 55c Anna Vincent.
Live at Rye Patch, Nevada.

Children:

54e. EDNA TEAL, 3rd child of 16e Matilda Leadbetter, 5th of 4e Alvah, 1st of 1e John, 1st of 1d Increase, of Leeds.

Born
Married to J. F. Dowell, 103e.
Live at Pleasantfield, N. S.

Children:

1. Eldon Dowell, *104e* Born June 26, 1911.
2. Arthur " *105e* Born 1913.

60e. JOHN A. LEADBETTER, 1st child of 17e J. Asaph, 6th of 4e Alvah, 1st of 1e John, 1st of 1d Increase, of Leeds.

Born Nov. 22, 1884, in Windsor, N. S.
Married June 1910, to Anna Maria Neal, 106e.
She was born Apr. 23, 1885.
Live in Boston, Mass.

Children:

1. John Joseph Leadbetter, *107e* Born Aug. 8, 1911.
2. William Neal " *108e* Born July 14, 1913.

62e. ANNA A. TEAL, 1st child of 19e Samantha Leadbetter, 8th of 4e Alvah, 1st of 1e John, 1st of 1d Increase of Leeds.

Born Nov. 4, 1878.
Married Oct. 31, 1901, to James G. Heyworth 109e.
Living at Pomeroy, Washington.
No children.

63e. ADA E. TEAL, 2nd child of 19e Samantha Leadbetter, 8th of 4e Alvah, 1st of 1e John, 1st of 1d Increase, of Leeds.

Born Oct. 24, 1880.
Married 1903, to Lloyd B. Wilson 110e.
Living at Salem, Oregon.

Children:

1. George Eugene Wilson, *111e* Born Sept. 13, 1904.
2. Virginia Lloydine " *112e* Born Mar. 9, 1907.

64e. REGINA ELIZABETH TEAL 3rd child of 19e Samantha Leadbetter, 8th of 4e Alvah, 1st of 1e John, 1st of 1d Increase, of Leeds.

Born Jan. 18, 1892.
Married Apr. 20, 1906, to Martin J. Sheperd 113e.
He was born Oct. 12, 1879.
Live at Winchester, Idaho.

Children:

1. Martin Jasper Sheperd, *114e* Born Jan. 14, 1910.
2. Hal Irwin " *115e* Born Nov. 1, 1911.
3. Dorothy Dell " *116e* Born May 24, 1913.
4. Ruth " *117e* Born Apr. 9, 1915.

70e. ANNA GARDNER MILLETT, 1st child of 22e Sarah Wilson Fletcher, 1st of 7e Rachel Leadbetter, 4th of 1e John, 1st of 1d Increase, of Leeds.

Born Feb. 19, 1863.
Married Feb. 19, 1884, to John E. Sherwin 118e.
He was born Sept. 17, 1860, at Milledgeville, Ga.
He died Jan. 16, 1890, in Macon, Ga.

Children:

1. Fred Harrison Sherwin, *119e* Born Jan. 9, 1885.

79e. CHARLES WARREN NORCROSS, 1st child of 27e Matilda M. Millett, 2nd of 8e Eliza Leadbetter, 5th of 1e John, 1st of 1d Increase, of Leeds.

Born
Married

Children:

1. Norcross, *120e* Born

80e. MYRA FLORENCE NORCROSS, 2nd child of 27e Matilda M. Millett, 2nd of 8e Eliza Leadbetter, 5th of 1e John, 1st of 1d Increase, of Leeds.

Born Dec. 26, 1863.
Married Apr. 5, 1885, to John G. Foley 121e.
He was born Nov. 22, 1854.

Children:

1. Winifred Oleta Ramona Foley, *122e* Born Oct. 9, 1887.
2. James Alfred " *123e* Born May 28, 1889.
3. Henry Alexander " *124e* Born May 8, 1891.
4. Florence Irene " *125e* Born Apr. 17, 1893.
5. Ada Mary " *126e* Born Apr. 8, 1895.
6. John Walter " *127e* Born Dec. 7, 1907.

119e. FRED HARRISON SHERWIN, 1st child of 70e Anna Gardner Millett, 1st child of 22e Sarah Wilson Fletcher, 1st of 7e Rachel Leadbetter, 4th of 1e John, 1st of 1d Increase, of Leeds.

Born Jan. 9, 1885.
Married Sept. 23, 1908, to Bertha E Pillsbury 128e.

Children:

1. (daughter) *129e* Born Aug 13, 1909

122e. WINIFRED OLETA RAMONA FOLEY, 1st child of 80e Myra Frances Norcross, 2nd of 27e Matilda M. Millet, 2nd of 8e Eliza Leadbetter, 5th of 1e John, 1st of 1d Increase, of Leeds.

Born Oct. 9, 1887.
Married Oct. 9, 1905, to *Baldwin 130e.*

Children:

1. Flora Francis Baldwin, *131e* Born Dec. 18, 1907, Oakland, Cal.
2. Gerald Charles " *132e* Born Jan. 14, 1909, Oakland, Cal.
3. Ruth Doris " *133e* Born Sept. 2, 1912, Oakland, Cal.
4. William Alfred " *134e* Born Sept. 6, 1915, Oakland, Cal.

123e. JAMES ALFRED FOLEY, 2nd child of 80e Myra Frances Norcross, 2nd of 27e Matilda M. Millet, 2nd of 8e Eliza Leadbetter, 5th of 1e John, 1st of 1d Increase, of Leeds.

Born May 28, 1889.
Married Nov. 16, 1907, to Edith Eloise *135e.*
She was born May 17, 1891.

Children:

1. Claire Irene Foley, *136e* Born Oct. 14, 1908, Oakland, Cal.
2. Myra Winifred " *137e* Born Oct. 22, 1909, Oakland, Cal.
3. Catherine Ada " *138e* Born Oct. 24, 1912, Oakland, Cal.
4. William J. L. " *139e* Born June 26, 1914, Oakland, Cal.

DESCENDANTS OF ABIGAIL

5d–1f. ABIGAIL LEADBETTER, 2nd child of 1d Increase, of Leeds.

Born Oct. 29, 1774, in Vinalhaven, Me.
Married to James Lane 2f, of Leeds, Me.
He was born in Gloucester, Mass., Sept. 26, 1767.
He died in Fayette, Jan. 1862.
She died in Fayette, Mar. 28, 1848.

Children:

1. Phoebe Lane, *3f* Born July 13, 1793.
2. Joanna " *4f* Born Oct. 18, 1794.
3. John " *5f* Born Aug. 31, 1796.
4. Abigail " *6f* Born May 13, 1798.
5. Asenath " *7f* Born Mar. 24, 1800.
6. Eliza " *8f* Born May 1, 1802.
7. Hannah " *9f* Born Nov. 15, 1804.
8. Eunice " *10f* Born Apr. 20, 1807. Died Jan. 18, 1809.
9. Columbus" *11f* Born Mar. 23, 1809.
10. Alden " *12f* Born Mar. 29, 1813.
11. James " *13f* Born June 20, 1816.

There were two other children who died young.

3f. PHOEBE LANE, 1st child of 1f Abigail Leadbetter, 2nd child of 1d Increase, of Leeds.

Born July 13, 1793.
Married to John Shepherd Cary 14f.
He died
She died

Children:

1. John L. Cary, *15f*
2. Nelson L. " *16f*
3. Adolphus S." *17f*
4. Orman " *18f*

4f. JOANNA LANE, 2nd child of 1f Abigail Leadbetter, 2nd of 1d Increase, of Leeds.

Born Oct. 18, 1794.
Married June 30, 1814, to Perez S. Jennings 19f.
He was born in Leeds, Mar. 2, 1792.
He died
She died June 19, 1853.

Children:

1. Orville B. Jennings, *20f* Born Jan. 14, 1825.
2. Gustavus A. " *21f* Born June 11, 1827.
3. Gessius F. " *22f* Born Jan. 28, 1829.
4. Eliza A. " *23f* Born Oct. 9, 1831.
5. Dr. Roscoe G." *24f* Born June 11, 1833.
6. Rollin F. " *25f* Born June 15, 1837.

5f. JOHN LANE, 3rd child of 1f Abigail Leadbetter, 2nd of 1d Increase, of Leeds.

Born Aug. 31, 1796.
Married Apr. 20, 1823, to Vesta Phillips 26f.
She was born in Greene, Me., Aug. 20, 1800.
She died Feb. 23, 1890.
He died May 12, 1863.

Children:

1. Charles Cary Lane *27f* Born Nov. 7, 1831.
2. George Bailey " *28f* Born Feb. 16, 1833.
3. Abigail Rackley " *29f* Born Sept. 5, 1839. Married June 2, 1860, to John O. Palmer 30f.

6f. ABIGAIL LANE, 4th child of 1f Abigail Leadbetter, 2nd of 1d Increase, of Leeds.

Born May 13, 1798.
Married Oct. 6, 1822, to Stephen Rackley 31f.
She died Feb. 19, 1862.

Children:

1. Benjamin Rackley, *32f* Died in infancy.
2. Benjamin " *33f* Died in infancy.
3. Daughter " *34f* Died in infancy.

7f. ASENATH LANE, 5th child of 1f Abigail Leadbetter, 2nd of 1d Increase, of Leeds.

Born Mar. 24, 1800.
Married to Dr. David Hale 35f.
She died young of consumption.
He died 1868.
Resided in Turner, Fayette Falls and Livermore Falls, Me.

Children:

1. Mary Hale, *36f* Born
   Died young, not married.
2. Pitts Fessenden " *37f* Born Spokane, Washington.
   Died about 5 years ago.
3. Florentine " *38f* Born
   Died young, not married.

8f. ELIZA LANE, 6th child of 4f Abigail Leadbetter, 2nd of 1d Increase, of Leeds.

Born May 1, 1802.
Married June 15, 1826, to Nathaniel Perley 39f.
He was born Nov. 26, 1802, in Livermore, Me.
Moved to Polo, Ill., 1864.
She died in Polo, Ill., Mar. 20, 1874.
He died in Polo, Ill., Aug. 11, 1879.

Children:

1. Peleg Stone Perley, *40f* Born July 14, 1829.
2. John Alphonso " *41f* Born Oct. 15, 1833.
3. Samuel Franklin " *42f* Born Apr. 4, 1837.
4. Eliza Ann " *43f* Born Nov. 30, 1838.

9f. HANNAH LANE, 7th child of 1f Abigail Leadbetter, 2nd of 1d Increase, of Leeds.

Born Nov. 15, 1804.
Married Dec. 1827, to Ammi Woodman 44f.
She died

Children:

1. Ellen M. Woodman, *45f* Born
2. Annie C. " *46f* Born
3. Charles E. " *47f* Born
   Married Jerusha Ann Hayden 52f, Dec. 25, 1863.
4. Aubrey Lane " *48f* Born
5. Abigail " *49f* Born
6. Laura Jane " *50f* Born
7. Hannah Lane " *51f* Born

11f. COLUMBUS LANE, 9th child of 1f Abigail Leadbetter, 2nd of 1d Increase, of Leeds.

Born Mar. 23, 1809.
Married to Abbie Perkins 53f.
She died
Married (2) Jan. 27, 1834, to Rachel Billings 54f.
She died
He died at Livermore Falls, Me., Dec. 1891.

Children:

1. Rosabel Lane, *55f* Born

12f. ALDEN LANE, 10th child of 1f Abigail Leadbetter, 2nd of 1d Increase, of Leeds.

Born Mar. 29, 1812.
Married to Mary Rackley 56f, of Greene, Me.
He died August 1887.

Children:

1. Benjamin Lane, *57f* Born
   Went to Alameda, California.
   Married Miss Pullen 61f.
2. Eliza " *58f* Born
   Married George Cochran 62f.
   Dead. No children.
3. Ellen " *59f* Born
   Married Tyler Newton 63f.
   Dead. No children.
4. Josephine " *60f* Born
   Married Ensign S. Goding 64f.
   Went to Alameda, California.

13f. JAMES LANE, 11th child of 1f Abigail Leadbetter, 2nd of 1d Increase, of Leeds.

Born Jan. 2, 1816.
Married to Louise Wyman 65f.
He died Livermore Falls, Me., Dec. 1887.

Children:

1. Francina Lane, *66f* Born
   Dead.

2. Ella Lane, *67f* Born
Married Thompson, 69f of Livermore Falls.
Dead.
3. Avis " *68f* Born
Married 70f.
1 son 71f.

20f. Orville B. Jennings, 1st child of 4f Joanna Lane, 2nd of 1f Abigail Leadbetter, 2nd of 1d Increase, of Leeds.

Born Jan. 14, 1825.
Married Juliet P. Black 72f, of Washington, Ark.
She died
Married (2) 73f.
She died
He died at Little Rock, Ark., Oct. 3, 1866.

Children:

4. Dr. Chester Jennings, *77f* Born
(Three others, older, all deceased.)

21f. Gustavus A. Jennings, 2nd child of 4f Joanna Lane, 2nd of 1f Abigail Leadbetter, 2nd of 1d Increase, of Leeds.

Born June 11, 1827.
Married Oct. 6, 1850, to Elvira A. Jennings 78f.
She was born Feb. 19, 1831.
He died Mar. 14, 1906.

No children.

22f. Gessius F. Jennings, 3rd child of 4f Joanna Lane, 2nd of 1f Abigail Leadbetter, 2nd of 1d Increase, of Leeds.

Born Jan. 28, 1829.
Married May 24, 1860, to Orrah M. Foss 79f.
She was born Jan. 29, 1842.
Moved to Farmington, Me.
He died June 18, 1902.

Children:

1. Elmer E. Jennings, *80f* Born May 28, 1861.
2. Flora M. " *81f* Born Apr. 19, 1865.

For further descent of this family see Leeds Branch — Descendants of Samuel.

23f. Eliza A. Jennings, 4th child of 4f Joanna Lane, 2nd of 1f Abigail Leadbetter, 2nd of 1d Increase, of Leeds.

Born Oct. 9, 1831.
Married May 5, 1852, to Isaiah B. Additon 82f.
He was born Nov. 10, 1823.
He died July 1894.
She died Dec. 16, 1911.

Children:

1. Flora L. Additon, *83f* Born Dec. 1853. Died Feb. 15, 1862.
2. Juliette J. " *84f* Born Dec. 1854. Died Feb. 15, 1862.
3. Orville I. " *85f* Born 1855.
4. Lorette " *86f* Born 1861. Died Mar. 10, 1862.
5. Fred L. " *87f* Born Jan. 28, 1864.

24f. Dr. Roscoe G. Jennings, 5th child of 4f Joanna Lane, 2nd of 1f Abigail Leadbetter, 2nd of 1d Increase, of Leeds.

Born June 11, 1833.
Married Apr. 1869, to Gertrude E. Elliot 88f, in Camden, Ark.
He died Apr. 5, 1899, in Little Rock, Ark.
Served in both the Confederate and Union Armies as Surgeon.

Children:

1. Octavia Jennings, *89f* Married Mr. Bowman 92f.
2. Orvilla " *90f*
3. Cresos " *91f*

25f. Rollin F. Jennings, 6th child of 4f Joanna Lane, 2nd of 1f Abigail Leadbetter, 2nd of 1d Increase, of Leeds.

Born June 15, 1837.
Married Apr. 22, 1857, to Harriet S. Frost 93f, of Leeds, Me.
Married (2) to Temple 94f, of Wisconsin.
Served in the Civil War, First Maine Light Artillery.
He died Apr. 18, 1896.

Children:

1. Roscoe W. Jennings, *95f* Born Mar. 22, 1860. Settled in Iowa.

. . . . . .

2. David Jennings, *96f* Born . Lives in Mason City, Iowa.

28f. George Bailey Lane, 2nd child of 6f John Lane, 3rd of 1f Abigail Leadbetter, 2nd of 1d Increase, of Leeds.

Born Feb. 16, 1833.
Married Oct. 24, 1858, to Viola Ann Ramsdell 97f.
She was born May 1, 1839.

Children:

1. John Lane *98f* Born Sept. 5, 1859. Died Sept. 5, 1883.
2. Justin Palmer " *99f* Born Dec. 12, 1865. Died Feb. 16, 1885.
3. Kittie " *100f* Born Feb. 27, 1875.

40f. Peleg Stone Perley, 1st child of 8f Eliza Lane, 6th of 1f Abigail Leadbetter, 2nd of 1d Increase, of Leeds.

Born in Livermore, Me., July 14, 1829.
Married in Sheffield, Ill., July 8, 1858, to Nancy Eliza Morrison 101f.
She was born in Ogden, N. Y., Feb. 16, 1836.
She died Dec. 25, 1900.
He died Mar. 3, 1898.

Children:

1. Nathaniel Perley, *102f* Born Aug. 8, 1859.
   Died Jan. 18, 1862.
2. Bruce " *103f* Born Apr. 8, 1861.
   Lives in Bisbee, Arizona.
3. Anne M. " *104f* Born Jan. 28, 1865.
4. Grace " *105f* Born Feb. 20, 1870.
5. Polly " *106f* Born

41f. JOHN ALPHONSO PERLEY, 2nd child of 8f Eliza Lane, 6th of 1f Abigail Leadbetter, 2nd of 1d Increase, of Leeds.

Born in Livermore, Me., Oct. 15, 1833.
Married Aug. 15, 1860, to Lodoisha A. Bagley 107f.
She was born Sept. 28, 1834.
Family moved to Wibaux, Mont.

Children:

1. Howard King Perley, *108f* Born Aug. 24, 1866.

42f. SAMUEL FRANKLIN PERLEY, 3rd child of 8f Eliza Lane, 6th of 1f Abigail Leadbetter, 2d of 1d Increase, of Leeds.

Born in Livermore, Me., Apr. 4, 1837.
Married to Sarah D. Bretton 109f, Nov. 18, 1865.
She was born Dec. 3, 1838.
He died Feb. 18, 1912.

Children:

1. Elizabeth Bretton Perley, *110f* Born Oct. 29, 1868.

43f. ELIZA ANN PERLEY, 4th child of 8f Eliza Lane, 6th of 1f Abigail Leadbetter, 2nd of 1d Increase, of Leeds.

Born in Livermore, Me., Nov. 30, 1838.
Married in Livermore, Me., Aug. 27, 1862, to Carlos Herrick 111f.
He was born in Morrisville, Vt., May 2, 1838.
Family lived in Polo, Ill.
He died June 28, 1873.

Children:

1. Mary Eliza Herrick, *112f* Born June 8, 1867, in Polo, Ill.
2. Carlos Perley " *113f* Born Apr. 19, 1869, in Polo, Ill.

87f. Fred L. Additon, 5th child of 23f Eliza A. Jennings, 4th of 4f Joanna Lane, 2nd of 1f Abigail Leadbetter, 2nd of 1d Increase, of Leeds.

Born Jan. 28, 1864, in Leeds, Me.
Married Aug. 31, 1888, Leonora I. Howe 114f.
She was born Dec. 1871.

Children:

1. Orville J. Additon, *115f* Born Aug. 1889.
2. Ernest F. " *116f* Born Apr. 1891.
3. Leslie F. " *117f* Born June 1893.
4. Ivan B. " *118f* Born Nov. 1894.
5. Clayton E. " *119f* Born Aug. 1896.
6. Edna " *120f* Born Mar. 1898.
7. Florus J. " *121f* Born Dec. 1899.

105f. Grace Perley, 4th child of 40f Peleg S. Perley, 1st of 8f Eliza Lane, 6th of 1f Abigail Leadbetter, 2nd of 1d Increase, of Leeds.

Born Feb. 20, 1870.
Married June 27, 1894, to William H. Robinson 122f.
Reside in Phoenix, Arizona.

Children:

1. Dorothy Robinson, *123f* Born Apr. 5, 1895.
2. Bruce Perley " *124f* Born Sept. 2, 1899.

112f. Mary Eliza Herrick, 1st child of 43f Eliza Ann Perley, 4th of 8f Eliza Lane, 6th of 1f Abigail Leadbetter, 2d of 1d Increase, of Leeds.

Born June 8, 1867, in Polo, Ill.
Married Oct. 26, 1892, to Charles E. Mohr 125f.
He was born in Sweden, Sept. 21, 1854.
Family live in Batavia, Ill.

Children:

1. Mildred Elizabeth Sophia Mohr, *126f* Born Apr. 12, 1899.

DESCENDANTS OF THOMAS

5d. THOMAS LEADBETTER 1g, 3rd child of 1d Increase, of Leeds.

Born Apr. 13, 1776, in Vinalhaven, Me.
Moved to Leeds, Me., in 1790.
Married to Eunice Clark 2g, of Livermore, Me.
She was born Jan. 14, 1775.
She died Aug. 1, 1867.
He died May 20, 1848.

Children:

1. Thomas Leadbetter, Jr.,	*3g*	Born Nov. 17, 1799. Died June 7, 1822.
2. Charles "	*4g*	Born Nov. 13, 1801.
3. Hulda B. "	*5g*	Born May 16, 1803.
4. Benjamin F. "	*6g*	Born Apr. 23, 1805.
5. Eliza "	*7g*	Born May 4, 1807.
6. Mary Ann "	*8g*	Born July 6, 1809.
7. Danville "	*9g*	Born Aug. 24, 1811.
8. Eunice "	*10g*	Born July 13, 1813.
9. Eveline "	*11g*	Born Oct. 14, 1815.
10. George W. "	*12g*	Born Oct. 29, 1820. Died May 23, 1822.

4g. CHARLES LEADBETTER, 2nd child of 1g Thomas, 3rd of 1d Increase, of Leeds.

Born in Livermore, Me., Nov. 13, 1801.
Married 1820, in Livermore, Me., to Laurinda Foster 13g.
She was born
She died Jan. 11, 1848, in Bingham.
He moved to Florida, Cuba and Illinois.
Was not located after the Civil War.

Children:

1. Flora Ann Leadbetter,	*14g*	Born Nov. 30, 1820, in Livermore, Me.
2. Emily Fletcher "	*15g*	Born 1829. Died June 7, 1847, in Bingham, Me.
3. Felicia Hemans "	*16g*	Born 1833. Died 1854, in Machias, Me.

5g. HULDA B. LEADBETTER, 3rd child of 1g Thomas, 3rd of 1d Increase, of Leeds.

Born May 16, 1803.
Married March 1823, to John Anderson 17g.
He was born
He died
She married (2) Mr. Lowell 18g.
She died 1876.

Children:

1. Louisa Lowell, *19g*

6g. BENJAMIN F. LEADBETTER, 4th child of 1g Thomas, 3rd of 1d Increase, of Leeds.

Born Apr. 23, 1805.
Married Feb. 1830, to Lucinda Heald 20g.
She was born
She died Jan. 11, 1848.
Married (2) Oct. 21, 1846, to Mary Ann Felker Blunt 21g.
She was born July 29, 1814.
She died Mar. 23, 1853.
Married (3) Oct. 25, 1853, to Susan Blunt 22g.
He died Jan. 5, 1868.
Resided at Concord, Me.

Children:

1. Franklin Cummings Leadbetter,		*23g*	Born Dec. 11, 1830. Died Dec. 31, 1862.
2. Caroline Augusta	"	*24g*	Born Sept. 8, 1832. Died Sept. 24, 1852.
3. Danville Tilson	"	*25g*	Born Aug. 22, 1834. Went to Australia.
4. Eunice	"	*26g*	Born
5. Elizabeth Waterman	"	*27g*	Born Nov. 20, 1836.
6. Lucinda H.	"	*28g*	Born July 30, 1838. Died Aug. 27, 1852.
7. Emily F.	"	*29g*	Born July 25, 1847. Died Oct. 21, 1894.
8. Mark S. B.	"	*30g*	Born 1850. Died Jan. 15, 1913.
9. Thomas	"	*31g*	Born Mar. 15, 1853. Resides in Eaton, Colo.

10. Henry A. Leadbetter		*32g*	Born Nov. 15, 1854. Resides in Denver, Colo.
11. Mary Ann	"	*33g*	Born July 5, 1857. Died Feb. 13, 1863.
12. Louisa	"	*34g*	Born Mar. 17, 1859. Died Apr. 20, 1859.
13. Ida Hathorn	"	*35g*	Born Aug. 6, 1860. Died Apr. 8, 1863.
14. Charles Field	"	*36g*	Born Jan. 11, 1864. Resides in Denver, Colo.
15. George W.	"	*37g*	Born Apr. 20, 1866. Died Feb. 10, 1889.

7g. Eliza Leadbetter, 5th child of 1g Thomas, 3rd of 1d Increase, of Leeds.

Born May 4, 1807.
Married Sept. 4, 1834, to Alvah Heald 38g.
He was born Dec. 15, 1799.
He died Nov. 15, 1878.
She died Apr. 25, 1875.

Children:

1. Danville Leadbetter Heald, *39g* Born May 17, 1835.

8g. Mary Ann Leadbetter, 6th child of 1g Thomas, 3rd of 1d Increase, of Leeds.

Born July 6, 1809.
Married Aug. 29, 1830, to Jotham S. Goodrich 40g.
He was born July 29, 1807.
She died Apr. 11, 1852.
He was married (2) to *Sybil S. Rowe.*
She was born Dec. 28, 1822.
He died Feb. 21, 1898.

Children:

1. Frederick A. Goodrich,		*41g*	Born Nov. 12, 1831.
2. Helen F.	"	*42g*	Born Jan. 4, 1833.
3. Charles H.	"	*43g*	Born Jan. 27, 1838.
4. Eveline P.	"	*44g*	Born July 15, 1839.
5. Eunice L.	"	*45g*	Born Feb. 12, 1846.

9g. DANVILLE LEADBETTER, 7th child of 1g Thomas, 3rd of 1d Increase, of Leeds.

Born Aug. 24, 1811.
Married Aug. 8, 1836, to Elizabeth Waterman 46g.
She was born
She died during the Civil War.
He was an officer in the U. S. Army, 1836-57.
Graduate of West Point.
Northern Army Record: Cadet July 1, 1832.
2nd Lieut. July 1836.
Capt. Oct. 16, 1852.
Resigned Dec. 31, 1857.
Owned large plantation in the South.
Was a general in Southern Army, 1861–1865.
He died in Canada, Sept. 26, 1866.

Children:

1. Alice Elizabeth Leadbetter, *47g* Born 1858.

10g. EUNICE LEADBETTER, 8th child of 1g Thomas, 3rd of 1d Increase, of Leeds.

Born July 13, 1813.
Married July 13, 1837, to Asa Goodrich 48g.
He was born
Went West.
She died
He died

Children:

1. Eliza L. Goodrich, *49g* Born
2. Mary E. " *50g* Born Died young.

11g. EVELINE LEADBETTER, 9th child of 1g Thomas, 3rd of 1d Increase, of Leeds.

Born Oct. 14, 1815.
Married Oct. 14, 1835, to Ephraim W. Parlin 51g.
He was born Nov. 7, 1813, in Bingham, Me.
He died Nov. 4, 1881.
She died Feb. 6, 1892.

Children:

1. Elizabeth F. Parlin, *52g* Born Aug. 30, 1836, Concord, Me.
2. Eunice L. " *53g* Born Jan. 31, 1842, Concord, Me.
3. Lucinda R. " *54g* Born Dec. 6, 1845, Concord, Me.
4. Helen R. " *55g* Born July 27, 1853, Concord, Me.
5. Belle " *56g* Born Apr. 24, 1856, Concord, Me.

14g. FLORA ANN LEADBETTER, 1st child of 4g Charles, 2nd of 1g Thomas, 3rd of 1d Increase, of Leeds.

Born Nov. 30, 1820, in Livermore, Me.
Married June 20, 1842, in Bingham, Me., to Martin Mitchell Nichols 57g.
He was born June 5, 1819, in Monmouth, Me.
He died Sept. 9, 1904, in Stockton, Cal.
Was Librarian at Stockton for many years.
She died Jan. 5, 1909, in Stockton, Cal.

Children:

1. Irene Elvira Nichols *58g* Born May 5, 1843, in Monmouth, Me.
2. Antoinette Snow " *59g* Born Mar. 17, 1849, in Monmouth, Me.
3. Nellie Woodman " *60g* Born Aug. 12, 1856, in Monmouth, Me.

23g. FRANKLIN CUMMINGS LEADBETTER, 1st child of 6g Benjamin F., 4th of 1g Thomas, 3rd of 1d Increase, of Leeds.

Born Dec. 11, 1830.
Married Ida Hand 61g, of Brooklyn, N. Y.
He died Dec. 31, 1862.
She died soon after.

Children:

1. Charles Leadbetter, *62g* Born about 1857.

25g. DANVILLE TILSON LEADBETTER, 3rd child of 6g Benjamin F., 4th of 1g Thomas, 3rd of 1d Increase, of Leeds.

Born Aug. 22, 1834.
Married 63g.
Went to Australia, New South Wales.
First engaged in mining; later went into cattle business; later moved to Queensland.

Children:

Had 3 boys; one named Benjamin, *64g*.

The youngest child was a girl named Jessie, *65g*. She was a cripple at one time in a hospital in Sidney.

27g. ELIZABETH WATERMAN LEADBETTER, 5th child of 6g Benjamin F., 4th of 1g Thomas, 3rd of 1d Increase, of Leeds.

Born Nov. 20, 1836.
Married Dr. Nathan F. Blunt 67g, Dec. 6, 1855.
He was born Apr. 1820.
He died May 23, 1871.
She died Sept. 5, 1878.

Children:

1. Carrie Blunt, *68g* Born Mar. 15, 1857. Died Sept. 22, 1894.
2. Chester " *69g* Born Mar. 4, 1859.
3. Hattie " *70g* Born Dec. 29, 1866. Died May 20, 1868.
4. Frank L. " *71g* Born Oct. 3, 1870.

29g. EMILY F. LEADBETTER, 7th child of 6g Benjamin F., 4th of 1g Thomas, 3rd of 1d Increase, of Leeds.

Born July 25, 1847.
Married May 26, 1868, to Mark Savage 72g, of Bingham, Me.
He was born Oct. 13, 1843.
He died Mar. 23, 1906, in Bingham, Me.

Children:

1. Roy Mark Savage, *73g* Born July 19, 1881.

30g. MARK S. B. LEADBETTER, 8th child of 6g Benjamin F., 4th of 1g Thomas, 3rd of 1d Increase, of Leeds.

Born 1850, at Concord, Me.
Died Jan. 15, 1913.
Married Annie M. Nixon 74g, 1877.
She was born in Woodstock, N. B., 1861.
Lived at Brighton, N. S.
He was married (2) Dec. 21, 1898, to Eliza J. Wingat 75g.
She was born 1866.

Children:

1. Benjamin Franklin Leadbetter, *76g* Born Nov. 23, 1878.
2. Grace Evelyn " *77g* Born Mar. 1, 1882, Lowell. Married to James Christie 78g, Dec. 1903. Lives 149 Bromfield St., Wollaston, Mass.

31g. THOMAS LEABDETTER, 9th child of 6g Benjamin F., 4th of 1g Thomas, 3rd of 1d Increase, of Leeds.

Born Mar. 15, 1853.
Married Aug. 9, 1880, to Mary F. Reed 79g.
Reside in Eaton, Colorado.

Children:

1. Cora Emily Leadbetter, *80g* Born Aug. 28, 1883.
2. Lulu Susan " *81g* Born Jan. 16, 1885.

32g. HENRY A. LEADBETTER, 10th child of 6g Benjamin F., 4th of 1g Thomas, 3rd of 1d Increase, of Leeds.

Born Nov. 15, 1854.
Married Oct. 20, 1887, to Agnes Y. Guthrie 83g.
Reside in Denver, Colo.

Children:

1. Hazel Harriet Leadbetter, *84g* Born Dec. 2, 1888.
2. Ethel Blanche " *85g* Born Jan. 13, 1891.
3. Ruth Elizabeth " *86g* Born Oct. 8, 1894.
4. Dorothy Agnes " *87g* Born Mar. 29, 1903.

36g. CHARLES FIELD LEADBETTER, 14th child of 6g Benjamin F., 4th of 1g Thomas, 3rd of 1d Increase, of Leeds.

Born Jan. 11, 1864.
Married June 25, 1885, to Lizzie W. Savage 88g.
Reside in Denver, Colo.

Children:

1. Ray G. Leadbetter, *89g* Born July 14, 1886.
2. Susan Emily " *90g* Born Apr. 21, 1889. Married June 1911, to Albert Eppler 91g.

39g. DANVILLE LEADBETTER HEALD, 1st child of 7g Eliza Leadbetter, 5th of 1g Thomas, 3rd of 1d Increase, of Leeds.

Born May 17, 1835.
Married Aug. 19, 1863, to Rachael Coburn Parker 92g.
She was born Mar. 5, 1835.
He died Sept. 17, 1896.
She lives in Skowhegan, Me.

Children:

1. Charles Henry Heald, *93g* Born May 20, 1871.

41g. FREDERICK A. GOODRICH, 1st child of 8g Mary Ann Leadbetter, 6th of 1g Thomas, 3rd of 1d Increase, of Leeds.

Born Nov. 12, 1831.
Married June 12, 1862, to Flora A. Baker 94g.
She was born
She died July 2, 1865.
He married (2) 95g.
He died 1872.
She died

Children:

1. Helen M. Goodrich, *96g* Born Jan. 6, 1864.

. . . . . .

2. Eva Goodrich *97g* Born
3. Mary " *98g* Born

42g. HELEN F. GOODRICH, 2nd child of 8g Mary Ann Leadbetter, 6th of 1g Thomas, 3rd of 1d Increase, of Leeds.

Born Jan. 4 or 18, 1833.
Married Aug. 17, 1858, Sewell A. Dinsmore 99g.
He was born Jan. 18, 1833.
Resided in Bingham, Me., and E. Somerville, Mass.
She died Oct. 29, 1862.
He married (2) Helen F. Graves.

Children:

1. Fred C. Dinsmore, *100g* Born July 12, 1862.
   Lives at 7 Glen St., Somerville, Mass.

. . . . . .

2. Hattie "
3. Agnes "
4. Amos "

43g. CHARLES H. GOODRICH, 3rd child of 8g Mary Ann Leadbetter, 6th of 1g Thomas, 3rd of 1d Increase, of Leeds.

Born Jan. 27, 1838.
Married Margaret Agnes McCarthy 101g.
Lived in San Juan, Cal.
He died May 26, 1894.

Children:

1. Charles Frederick Goodrich, *102g* Born Mar. 26, 1867, lives Fresno, California.
2. Edward " *103g* Born Mar. 25, 1869, lives Hanford, California.
3. John Albin (single) " *104g* Born Mar. 9, 1872, lives Fresno, California.
4. Mary Eunice " *105g* Born Feb. 19, 1874, lives San Jose, California.
5. Jeremiah Leonard (single) " *106g* Born Nov. 5, 1876, lives Stockton, California.

44g. EVELINE P. GOODRICH, 4th child of 8g Mary Ann Leadbetter, 6th of 1g Thomas, 3rd of 1d Increase, of Leeds.

Born July 15, 1839.
Married Jan. 14, 1861, to William C. Houghton 108g.
She died May 10, 1874.

Children:

1. Edith Houghton, *109g* Born May 21, 1863.
2. William S. " *110g* Born Aug. 27, 1864.
3. Flora M. " *111g* Born Feb. 7, 1866.

45g. EUNICE L. GOODRICH, 5th child of 8g Mary Ann Leadbetter, 6th of 1g Thomas, 3rd of 1d Increase, of Leeds.

Born Feb. 12, 1846.
Married Oct. 12, 1864, to Thomas H. Dinsmore 112g.
Reside in Greeley, Colo. Box 467.
She died Jan. 9, 1873.

Children:

1. Evie H. Dinsmore *113g* Born June 17, 1866.
2. Susie E. " *114g* Born Mar. 23, 1868.
3. Ola E. " *115g* Born Apr. 11, 1871.
4. Austin E. " *116g* Born Jan. 2, 1873.

52g. ELIZABETH F. PARLIN, 1st child of 11g Eveline Leadbetter, 9th of 1g Thomas, 3rd of 1d Increase, of Leeds.

Born Aug. 30, 1836, in Concord, Me.
Married Feb. 27, 1856, in Waterville, Me., to Joel Colby 117g, of Bingham, Me.
Live in Manitoba.

Children:

1. Carl Everett Colby, *118g* Born Nov. 1, 1858.
   Married — lives in Stockton, Cal.
2. Annie Evelyn " *119g* Born Mar. 15, 1860.
   Lives in Duluth, Minn.
3. Grace Darling " *120g* Born Aug. 17, 1865.
   Lives in Duluth, Minn.
4. Lucinda Goodrich" *121g* Born Jan. 7, 1870.
   Married Aug. 26, 1893 at Duluth, Minn., to E. W. Moore 122g, of Bingham, Me.
   One son — Robert Colby 123g, Born Apr. 14, 1897 or 1898.

53g. EUNICE L. PARLIN, 2nd child of 11g Eveline Leadbetter, 9th of 1g Thomas, 3rd of 1d Increase, of Leeds.

Born in Concord, Me., Jan. 3, 1842.
Married Sept. 10, 1868, in Solon, Me., to Edward P. Baker 124g, of Bingham, Me.
She died 1903, in Topeka, Kansas.
He died

Children:

1. Gertrude Baker, *125g* Born
   Married Charles Conkle 126g, of Topeka, Kansas—one daughter, Edith Conkle 127g, Long Beach, Calif.
   She (Gertrude Baker) died

54g. LUCINDA R. PARLIN, 3rd child of 11g Eveline Leadbetter, 9th of 1g Thomas, 3rd of 1d Increase, of Leeds.

Born Dec. 6, 1845, in Concord, Me.
Married Oct. 28, 1867, in Pleasant Ridge, Me., to Eugene F. Goodrich 128g, of Bingham.
Moved to Topeka, Kansas.

55g. HELEN R. PARLIN, 4th child of 11g Eveline Leadbetter, 9th of 1g Thomas, 3rd of 1d Increase, of Leeds.

Born July 27, 1853 in Concord, Me.
Married Jan. 1, 1877 in Pleasant Ridge, Me., to Fred G. Williams 129g.
She died Jan. 3, 1879, in Bingham, Me.

56g. BELLE PARLIN, 5th child of 11g Eveline Leadbetter, 9th of 1g Thomas, 3rd of 1d Increase, of Leeds.

Born Apr. 24, 1856, in Concord, Me.
Married Oct. 16, 1881, in Solon, Me., to 129g Fred G. Williams.

58g. IRENE ELVIRA NICHOLS, 1st child of 14g Flora Ann Leadbetter, 1st of 4g Charles, 2nd of 1g Thomas, 3rd of 1d Increase, of Leeds.

Born May 5, 1843, in Monmouth, Me.
Married May 6, 1867, in Monmouth, Me., to Wallace Ruthven Leadbetter 130g.
He was born Aug. 14, 1838, in Leeds, Me.
He died Aug. 28, 1903, in Stockton, Calif.

Children:

1. Jessie Emmie Leadbetter, *131g* Born Jan. 23, 1869, Stockton, Cal.
   Died Nov. 16, 1890, Stockton, Cal.

2. Anita Willoughby Leadbetter, *132g* Born May 30, 1871, Stockton, Cal.
3. Flora Wakefield " *133g* Born Nov. 4, 1872, Stockton, Cal.
4. Horace Martin " *134g* Born June 3, 1874, Stockton, Cal.
   Died Aug. 24, 1894, Stockton, Cal.

60g. NELLIE WOODMAN NICHOLS, 3rd child of 14g Flora Ann Leadbetter, 1st of 4g Charles, 2nd of 1g Thomas, 3rd of 1d Increase, of Leeds.

Born Aug. 12, 1856, in Monmouth, Me.
Married Nov. 29, 1877, in Stockton, Cal., to Charles Morrill Keniston 135g.
He was born Jan. 7, 1851, in Manchester, N. H.
He died Mar. 3, 1909, in Stockton, Cal.

Children:

1. Lucia Nichols Keniston, *136g* Born Sept. 20, 1878, Stockton, Cal.
2. Charles Blake " *137g* Born Aug. 13, 1880, Stockton, Cal.
   Died Oct. 6, 1880, Stockton, Cal.
3. Harry McPherson " *138g* Born July 13, 1882, Stockton, Cal.
   Died June 14, 1885, Stockton, Cal.

68g. CARRIE BLUNT, 1st child of 27g Elizabeth Waterman Leadbetter, 5th of 6g Benjamin F., 3rd of 1g Thomas, 3rd of 1d Increase, of Leeds.

Born Mar. 15, 1857.
Married Dec. 1878, in Bingham, Me., to Hanley E. Lowe 139g.

Children:

1. Alice Lowe, *140g* Born Oct. 25, 1879.
2. Raymond" *141g* Born Aug. 1882.

69g. CHESTER BLUNT, 2nd child of 27g Elizabeth Waterman Leadbetter, 5th of 6g Benjamin F., 4th of 1g Thomas, 3rd of 1d Increase, of Leeds.

Born Mar. 14, 1859.
Married Nov. 9, 1881, to Julia M. Hinkle 142g, at Greeley, Colorado.

Children:

1. Edna C. Blunt, *143g* Born July 31, 1883.
   Married Mar. 19, 1913, to Benjamin C. Reinks 146g.
2. Eunice " *144g* Born Sept. 15, 1884.
3. Lephe H. " *145g* Born June 18, 1887.

71g. FRANK L. BLUNT, 4th child of 27g Elizabeth Waterman Leadbetter, 5th of 6g Benjamin F., 4th of 1g Thomas, 3rd of 1d Increase, of Leeds.

Born Oct. 3, 1870.
Married Oct. 26, 1892, to Emma R. Hinkle 147g.

Children:

1. Nathan Blunt, *148g* Born Dec. 1894.
2. Henry " *149g* Born , Died in infancy.

73g. ROY MARK SAVAGE, 1st child of 29g Emily F. Leadbetter, 7th of 6g Benjamin F.,4th of 1g Thomas, 3rd of 1d Increase, of Leeds.

Born July 19, 1881, in Bingham, Me.
Married May 3, 1912, to Caroline T. Grindle 150g.
She was born, May 10, 1885.

Children:

1. Anna Emily Savage, *151g* Born Mar. 26,1913, Skowhegan, Me.

76g. BENJAMIN FRANKLIN LEADBETTER, 1st child of 30g Mark S. B., 8th of 6g Benjamin F., 4th of 1g Thomas, 3rd of 1d Increase, of Leeds.

Born Nov. 23, 1878, in Woodstock, N. B.
Married May 23, 1906, to Esther Louise Matthews 152g.
She was born 1884.
Lived in Somerville, Mass.
He died June 19, 1914.

Children:

1. Christie Evelyn Leadbetter, *153g* Born Apr. 24, 1907, at Townsend.
2. Edwin Tenney " *154g* Born 1908.
3. Carrie Nixon " *155g* Born 1911.

80g. Cora Emily Leadbetter, 1st child of 31g Thomas, 9th of 6g Benjamin F., 4th of 1g Thomas, 3rd of 1d Increase, of Leeds.

Born Aug. 28, 1883.
Married Dec. 19, 1910, to Alfred H. Davis 156g.
Live at Ventura, Cal.
No children.

84g. Hazel Harriet Leadbetter, 1st child of 32g Henry A., 10th of 6g Benjamin F., 4th of 1g Thomas, 3rd of 1d Increase, of Leeds.

Born Dec. 2, 1888.
Married Oct. 1, 1910, to Floyd E. Rucker 157g.
No children.

85g. Ethel Blanche Leadbetter, 2nd child of 32g Henry A., 10th of 6g Benjamin F., 4th of 1g Thomas, 3rd of 1d Increase, of Leeds.

Born Jan. 13, 1891.
Married 1907, to Charles R. Koogle 158g.

Children:

1. Charles Koogle, *159g* Born Apr. 1, 1908.
2. Marion " *160g* Born July 1910.
3. Roy " *161g* Born Mar. 1912.

89g. Ray G. Leadbetter, 1st child of 36g Charles Field, 14th of 6g Benjamin F., 4th of 1g Thomas, 3rd of 1d Increase, of Leeds.

Born July 14, 1886.
Married May 1, 1907, to Louise Helen Hafer 162g.

Children:

1. Elizabeth Leadbetter, *163g* Born Mar. 15, 1908.
2. Charles " *164g* Born May 13, 1909.
3. Helen " *165g* Born Jan. 21, 1911.
   Died July 10, 1914.
4. Marietta " *166g* Born Sept. 23, 1912.
5. Wayne " *167g* Born Apr. 17, 1914.

93g. CHARLES HENRY HEALD, 1st child of 38g Danville Leadbetter Heald, 1st of 7g Eliza Leadbetter, 5th of 1g Thomas, 3rd of 1d Increase, of Leeds.

Born May 20, 1871.
Married Dec. 24, 1891, to Laura E. Fowler 168g, of Skowhegan, Me.
Live in Skowhegan, Me.

Children:

1. Edith R. Heald, *169g* Born Sept. 8, 1894.

96g. HELEN M. GOODRICH, 1st child of 41g Frederick A. Goodrich, 1st of 8g Mary Ann Leadbetter, 8th of 1g Thomas, 3rd of 1d Increase, of Leeds.

Born Jan. 6, 1864, in Hollister, Cal.
Married 1888, to John F. Butts 170g.
He was born in San Jose, Cal.

Children:

1. Helen Goodrich Butts, *171g* Born Oct. 26, 1888 in Santa Cruz, Cal.
2. Hazel Irene " *172g* Born May 9, 1890, in Santa Cruz, Cal.
   Died Oct. 26, 1913, in Santa Cruz, Cal.
3. Hilda Inez " *173g* Born Jan. 19, 1892, in Santa Cruz. Cal.
   Died Sept. 2, 1892, in Santa Cruz, Cal.
4. Naomi Ladd " *174g* Born May 16, 1895, in Santa Cruz, Cal.

100g. FRED C. DINSMORE, 1st child of 42g Helen F. Goodrich, 2nd of 8g Mary Ann Leadbetter, 6th of 1g Thomas, 3rd of 1d Increase, of Leeds.

Born July 12, 1863.
Married July 19, 1884, Anna M. Holbrook 175g.

Children:

1. John W. Dinsmore, *176g* Born June 7, 1887, in Bingham, Me.
2. Thelma H. " *177g* Born Jan. 13, 1895, in Bingham, Me.

102g. CHARLES FREDERICK GOODRICH, 1st child of 43g Charles H. Goodrich, 3rd child of 8g Mary Ann Leadbetter, 6th of 1g Thomas, 3rd of 1d Increase, of Leeds.

Born Mar. 26, 1867.
Married Oct. 28, 1891, to Mary Elizabeth Forsyth 178g.
She was born Oct. 28, 1873.

Children:

1. Naomi Helen Goodrich *179g* Born Dec. 8, 1892.
2. Ralph Ansley " *180g* Born July 17, 1894.
3. Charles Forsyth " *181g* Born May 12, 1896.
4. James Frederick " *182g* Born Oct. 8, 1897.
5. Elmer Ellsworth " *183g* Born June 14, 1899.

103g. EDWARD GOODRICH, 2nd child of 43g Charles H. Goodrich, 3rd of 8g Mary Ann Leadbetter, 6th of 1g Thomas, 3rd of 1d Increase, of Leeds.

Born Mar. 25, 1869.
Married Oct. 1892, to Sadie Kathryn Gingrich 184g.
She was born Dec. 17, 1867.

Children:

1. Gladys Goodrich, *185g* Born Apr. 23, 1898.
2. Erma " *186g* Born Nov. 30, 1904.
3. Elsie Kathryn " *187g* Born Feb. 4, 1907.

105g. MARY EUNICE GOODRICH, 4th child of 43g Charles H. Goodrich, 3rd of 8g Mary Ann Leadbetter, 6th of 1g Thomas, 3rd of 1d Increase, of Leeds.

Born Feb. 19, 1874.
Married Barker 188g.

132g. ANITA WILLOUGHBY LEADBETTER, 2nd child of 58g Irene Elvira Nichols, 1st of 14g Flora Ann Leadbetter, 1st of 4g Charles, 2nd of 1g Thomas, 3rd of 1d Increase, of Leeds.

Born May 30, 1871, in Stockton, Cal.
Married Dec. 11, 1901, in Stockton, Cal., to Oscar Arthur Sayles 191g.
He was born Feb. 23, 1871, in Linden, Cal.
Family living in Stockton, Cal.

Children:

1. Anita Sayles, *192g* Born Nov. 13, 1902, in Stockton, Cal.
2. Jessie " *193g* Born Apr. 9, 1904, in Stockton, Cal.
3. Florence " *194g* Born Oct. 16, 1905, in Stockton, Cal.
4. Arthur Leadbetter Sayles, *195g* Born July 15, 1907, in Stockton, Cal.
5. Wallace Albert Sayles *196g* Born Jan. 9, 1912, in Stockton, Cal.

140g. ALICE LOWE, 1st child of 68g Carrie Blunt, 1st of 27g Elizabeth Waterman Leadbetter, 5th of 6g Benjamin F., 4th of 1g Thomas, 3rd of 1d Increase, of Leeds.

Born Oct. 25, 1879.
Married June 28, 1898, to Charles M. Darling 197g, of Lyndonville, Vt.
She died Mar. 31, 1901.

Children:

1. Charles Melvin Darling, *198g* Born Aug. 10, 1899.
2. Caroline Susan " *199g* Born Sept. 10, 1900.

177g. THELMA H. DINSMORE, 2nd child of 100g Fred C. Dinsmore, 1st of 40g Helen F. Goodrich, 2nd of 8g Mary Ann Leadbetter, 6th of 1g Thomas, 3rd of 1d Increase, of Leeds.

Born Jan. 13, 1895.
Married 1913, Clifford Delouchry 200g.

Children:

1. Anna M. Delouchry, *201g* Born May 27, 1914.

DESCENDANTS OF JAMES

6d. JAMES LEADBETTER, 1gh, 4th child of 1d Increase, of Leeds.

Born in Vinalhaven, Me.
Married July 3, 1814, to Fannie Otis 2gh, of Leeds, Me.
She was born May 11, 1793.
He died 1822.
She married (2) January 1826, to Jonathan Bartlett 3gh.
Resided in Leeds, Me.

Children:

1. ..... *4gh* Died young.
2. Laura Ann Leadbetter, *5gh* Born
   Married Mr. Wingate 6gh, of Houlton, Me.

.....

3. James Bartlett, *7gh* Born
4. Jonathan " *8gh* Born
5. Mary " *9gh* Born

DESCENDANTS OF BENJAMIN

7d. Benjamin Leadbetter, 1h, 5th child of 1d Increase, of Leeds.

Born June 17, 1780, in Vinalhaven, Me.
Married Nov. 2, 1805, to Jennie Collier 2h.
She was born Jan. 14, 1784.
Lived in Athens, Me., and in Greene, Me.
She died May 26, 1872.
He died March 23, 1873.

Children:

1. Isaac Sheldon Leadbetter, *3h* Born 1806.
2. Rosella " *4h* Born Jan. 29, 1807.
3. Jane " *5h* Born July 19, 1810.
4. Hannah " *6h* Born Nov. 22, 1812.
5. Ann " *7h* Born June 23, 1815.
6. James " *8h* Born Aug. 25, 1818.

3h. Isaac Sheldon Leadbetter, 1st child of 1h Benjamin, 5th of 1d Increase, of Leeds.

Born 1806.
Married Apr. 1831, in Leeds, Me., to Almira Sampson 9h.
She died 1834 or 5.
He went South or West about 1836.

Children:

1. Hazen Leadbetter, *10h* Born 1832.

4h. Rosella Leadbetter, 2nd child of 1h Benjamin, 5th of 1d Increase, of Leeds.

Born Jan. 29, 1807.
Married June 1829, to Seth Fish 11h.
He was born Nov. 14, 1800.
Moved to Solon, Me.
He died Mar. 9, 1859.
She died Apr. 23, 1863.

Children:

1. Laverna Fish, *12h* Born Dec. 3, 1832, Leeds, Me.
2. Ossra A. " *13h* Born Apr. 7, 1834, Leeds, Me.
   Died Mar. 23, 1836, Leeds, Me.
3. Ossra A. " *14h* Born Apr. 7, 1836, Leeds, Me.
4. Florilla W. " *15h* Born Nov. 8, 1838, Leeds, Me.
5. Jane L. " *16h* Born Jan. 6, 1842, So. Solon, Me.
6. Helen " *17h* Born Oct. 26, 1844, So. Solon, Me.
   Died Aug. 11, 1846, So. Solon, Me.
7. Amanda E." *18h* Born Feb. 4, 1850, So. Solon, Me.

5h. JANE LEADBETTER, 3rd child of 1h Benjamin, 5th of 1d Increase, of Leeds.

Born July 19, 1810.
Married Feb. 13, 1831, to Allen Freeman 19h, in Leeds, Me.
He was born Mar. 1795.
Family moved to North Cornville, Me.
He died Mar. 25, 1868.
She died Apr. 24, 1904.

Children:

1. Thomas Meserve Freeman, *20h* Born Nov. 25, 1831, Leeds, Me.
2. Flavilla " *21h* Born Feb. 27, 1833, Leeds, Me.
3. Isaac " *22h* Born Mar. 14, 1835, Leeds, Me.
4. Marcellus " *23h* Born Dec. 3, 1837, Leeds, Me.
5. Allen, Jr. " *24h* Born Nov. 26, 1839, No. Cornville.
6. Roswell " *25h* Born Mar. 15, 1841, No. Cornville.
   Died Mar. 24, 1847, No. Cornville.
7. Adelbert " *26h* Born Nov. 2, 1843, No. Cornville.
   Died Nov. 12, 1864, at Washington, D. C.
   (Soldier in Libby Prison).
8. Emma Marilla " *27h* Born Dec. 20, 1845, No. Cornville.
9. Helen Frances " *28h* Born Aug. 8, 1848, No. Cornville.
   Died Mar. 12, 1858, No. Cornville.

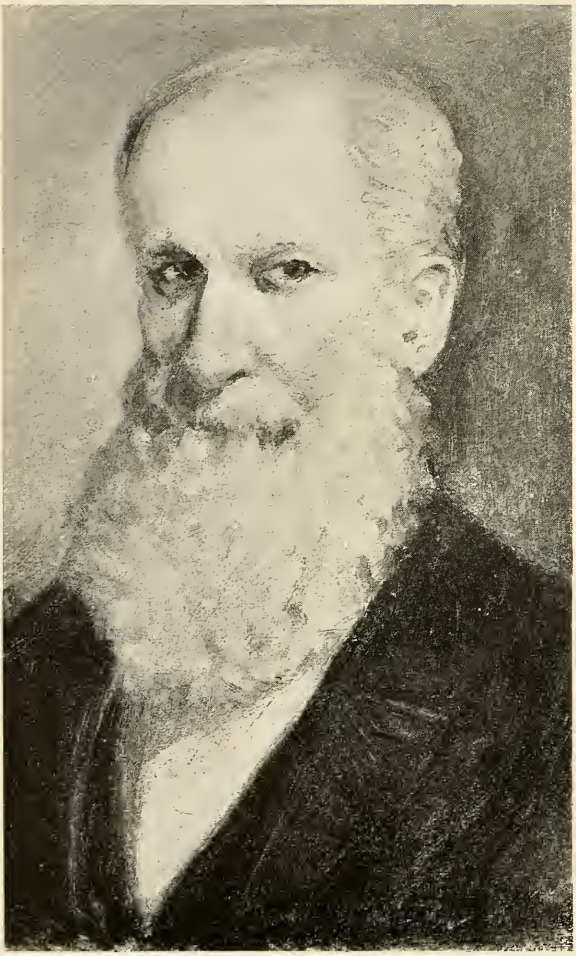

8h James Leadbetter

Born Aug. 25, 1818, in Leeds, Me.
Died Apr. 18, 1911, in Skowhegan, Me.

6h. HANNAH LEADBETTER, 4th child of 1h Benjamin, 5th of 1d Increase, of Leeds.

Born Nov. 22, 1812.
Married Nov. 22, 1838, in Leeds, Me., to Stephen W. Sylvester 29h, of Greene, Me.
Lived in Monmouth, Me.
She died Apr. 8, 1897.

Children:

1. Cynthia A. Sylvester, *30h* Born Oct. 4, 1839.
2. Ann W. " *31h* Born July 24, 1842.
3. Lydia J. " *32h* Born Oct. 16, 1848.

7h. ANN LEADBETTER, 5th child of 1h Benjamin, 5th of 1d Increase, of Leeds.

Born June 23, 1815, in Leeds, Me.
Married 1845, to Joshua Downs 33h, in Athens, Me.
He was born Jan. 9, 1822.
He died Oct. 16, 1884.
She died Aug. 15, 1876, in Exeter, Me.

Children:

1. Delila Downs, *34h* Born Dec. 9, 1847, in Athens, Me.
   She died Oct. 18, 1910, in Dover, Me.
   Never married.
2. Frederick " *35h* Born Aug. 24, 1849, in Athens, Me.
   Married, living in Skowhegan, Me.
3. Jennie " *36h* Born Sept. 1, 1853, in Levant, Me.

8h. JAMES LEADBETTER, 6th child of 1h Benjamin, 5th of 1d Increase, of Leeds.

Born Aug. 25, 1818, in Leeds, Me.
Married to Harriet Hodgdon 37h, of Detroit, Me.
She was born Nov. 7, 1824.
She died Nov. 27, 1875.
Married (2) to Jane Currier 38h, July 7, 1889.
She was born July 10, 1838.
He died Apr. 18, 1911, in Skowhegan, Me.
Lived in Detroit, Hartland, Brighton, Madison and Skowhegan, Me.
Was a tanner by trade.

Children:

1. Almyra Isabella	Leadbetter	*39h*	Born Sept. 26, 1848, Hartland, Me. Died Apr. 13, 1884.
2. Rosabel Elizabeth	"	*40h*	Born Mar. 28, 1850, Hartland, Me.
3. James Winfield	"	*41h*	Born July 21, 1851, Hartland, Me.
4. Isaac S.	"	*42h*	Born Dec. 8, 1853, Hartland, Me.
5. Amanda Arabel	"	*43h*	Born Apr. 1, 1855, Hartland, land, Me.
6. Frank C.	"	*44h*	Born Jan. 13, 1857, Hartland, Me.
7. Newell Monroe	"	*45h*	Born Mar. 23, 1859, Hartland Me. Died Jan. 6, 1863, Hartland, Me.
8. Nellie C.	"	*46h*	Born July 16, 1861, Hartland, Me.

12h. LAVERNA FISH, 1st child of 4h Rosella Leadbetter, 2nd of 1h Benjamin, 5th of 1d Increase, of Leeds.

Born Dec. 3, 1832, in Leeds, Me.
Married Daniel M. Ferren 47h.
He was born Aug. 21, 1831.
He died in Taunton, Mass., May 5, 1906.
She died in New Bedford, Apr. 2, 1916.
No children.

14h. OSSRA A. FISH, 3rd child of 4h Rosella Leadbetter, 2nd of 1h Benjamin, 5th of 1d Increase, of Leeds.

Born in Leeds, Me., Apr. 7, 1836.
Married Lucretia Graves 48h.
Live in Brookton, Me.
Was in the Civil War (a prisoner for many months).

Children:

15h. FLORILLA W. FISH, 4th child of 4h Rosella Leadbetter, 2nd of 1h Benjamin, 5th of 1d Increase, of Leeds.

Born in Leeds, Me., Nov. 8, 1838.
Married Dec. 15, 1857, to Frank T. Hight 49h, of Athens, Me.
She died Mar. 1913.
Family live at New Richmond, Wis.

Children:

1. Sarah E. Hight, *50h* Born Aug. 31, 1860.
2. Thomas A. " *51h* Born June 18, 1864.
   Died Apr. 12, 1883.
3. Laverna M. " *52h* Born Sept. 11, 1875.

16h. JANE L. FISH, 5th child of 4h Rosella Leadbetter, 2nd of 1h Benjamin, 5th of 1d Increase, of Leeds.

Born in So. Solon, Me., Jan 6, 1842.
Married in Taunton, Mass., to Joseph M. Ferren 53h.
She died Dec. 11, 1879.
He died

Children:

1. Rose L. Ferren, *54h* Born Aug. 7, 1870, in Taunton.
2. Augustus D. " *55h* Born 1875, in Taunton.
   Died Jan. 3, 1910, in Taunton.

18h. AMANDA E. FISH, 7th child of 4h Rosella Leadbetter, 2nd of 1h Benjamin, 5th of 1d Increase, of Leeds.

Born in Solon, Me., Feb. 4, 1850.
Married in San Francisco, Cal., Nov. 8, 1891, to Capt. B. D. Cleveland 56h.
He was born in Edgartown, Oct. 19, 1844.
Live in New Bedford, Mass.
No children.

20h. THOMAS MESERVE FREEMAN, 1st child of 5h Jane Leadbetter, 3rd of 1h Benjamin, 5th of 1d Increase, of Leeds.

Born Nov. 25, 1831.
Married May 24, 1857, to Emma J. Hudson 57h, of Peru, Me.
She was born Oct. 20, 1841.
He died July 3, 1887.

Children:

1. Nellie E. Freeman, *58h* Born May 17, 1858.
   Died Apr. 16, 1882.
2. Eva " *59h* Born Apr. 10, 1860.
3. Jennie " *60h* Born June 18, 1871.
   Died Apr. 3, 1875.

21h. Flavilla Freeman, 2nd child of 5h Jane Leadbetter, 3rd of 1h Benjamin, 5th of 1d Increase, of Leeds.

Born Feb. 27, 1833.
Married Dec. 25, 1867, to John Fairfield Wing 61h, of Monmouth, Me.
Live in Monmouth, Me.

Children:

1. Claire Wing, *62h* Born Jan. 1, 1869.

22h. Isaac Freeman, 3rd child of 5h Jane Leadbetter, 3rd of 1h Benjamin, 5th of 1d Increase, of Leeds.

Born Mar. 14, 1835.
Married May 24, 1863, to Fannie E. Ward 63h.
He died Feb. 4, 1914.

Children:

1. Myrtie M. Freeman, *64h* Born Dec. 22, 1864.
2. Charles L. " *65h* Born Mar. 3, 1869.
   Died May 5, 1896.
3. Maude W. " *66h* Born May 9, 1878.

23h. Marcellus Freeman, 4th child of 5h Jane Leadbetter, 3rd of 1h Benjamin, 5th of 1d Increase, of Leeds.

Born Dec. 3, 1837.
Married Jan. 9, 1866, to Hannah M. Butler 67h, of Cornville, Me.
She died
He died Sept. 1905.
No children.

24h. Allen Freeman, Jr., 5th child of 5h Jane Leadbetter, 3rd of 1h Benjamin, 5th of 1d Increase, of Leeds.

Born Nov. 26, 1839.
Married 1881, to Lillian Hunnewell 68h, of Solon, Me.
She died

Children:

1. Minnie Freeman, *69h* Born Jan. 16, 1882.

27h. EMMA MARILLA FREEMAN, 8th child of 5h Jane Leadbetter, 3rd of 1h Benjamin, 5th of 1d Increase, of Leeds.

Born Dec. 20, 1845.
Married Henry C. Paul 70h, of Solon, Me.
Live at 53 Auburn St., W. Medford, Mass.

Children:

1. Bertie Paul, *71h* Born
2. Leon " *72h* Born
   Died
3. Ethel " *73h* Born
4. Emma " *74h* Born
   Died

30h. CYNTHIA A. SYLVESTER, 1st child of 6h Hannah Leadbetter, 4th of 1h Benjamin, 5th of 1d Increase, of Leeds.

Born Oct. 4, 1839.
Married John F. Hutchins 75h.
She died July 2, 1904.

Children:

1. George A. Hutchins, *76h* Born Sept. 28, 1862.
2. Flora F. " *77h* Born Apr. 13, 1866.

31h. ANN W. SYLVESTER, 2nd child of 6h Hannah Leadbetter, 4th of 1h Benjamin, 5th of 1d Increase, of Leeds.

Born July 24, 1842.
Married Mar. 12, 1871, to Orrin F. King 78h.
She died May 18, 1909.

Children:

1. Rosette M. King, *79h* Born Apr. 8, 1874.

32h. LYDIA J. SYLVESTER, 3rd child of 6h Hannah Leadbetter, 4th of 1h Benjamin, 5th of 1d Increase, of Leeds.

Born Oct. 16, 1848.
Married Feb. 7, 1870, to Edward I. Donnell 80h.
She died Apr. 5, 1897.

Children:

1. Leslie F. Donnell, *81h* Born May 1876.
   Died Dec. 26, 1877.

35h. FREDERICK DOWNS, 2nd child of 7h Ann Leadbetter, 5th of 1h Benjamin, 5th of 1d Increase, of Leeds.

Born Aug. 24, 1849, in Athens, Me.
Married June 21, 1873, to Araminta J. Simpson 82h, in Levant, Me.
She was born Sept. 6, 1849.
He died June 4, 1894.
She is living in Fairfield, Me.

Children:

1. Arthur Adelbert Downs, *83h* Born May 13, 1874, Exeter, Me.
2. Mabel Blanche " *84h* Born Nov. 18, 1875, Levant, Me. Lives in Fairfield, Me.
3. Mattie Maria " *85h* Born Mar. 12, 1881, Stetson, Me. Lives in Fairfield, Me.
4. Annie Clark " *86h* Born Oct. 5, 1889, Stetson, Me. Died June 12, 1903, Fairfield, Me.

36h. JENNIE DOWNS, 3rd child of 7h Ann Leadbetter, 5th of 1h Benjamin, 5th of 1d Increase, of Leeds.

Born Sept 1, 1853, in Levant, Me.
Married Mar. 14, 1874, to Edwin Robinson 87h, in Exeter, Me.
He was born
He died Dec. 25, 1906.
She is living in Exeter, Me.
No children.

39h. ALMYRA ISABELLA LEADBETTER, 1st child of 8h James, 6th of 1h Benjamin, 5th of 1d Increase, of Leeds.

Born Sept. 26, 1848.
Married to Charles Cook 88h, of Hartland, Me.
She died Apr. 13, 1884.
He married (2).
He died 1910.
No children.

40h. Rosabel Elizabeth Leadbetter, 2nd child of 8h James, 6th of 1h Benjamin, 5th of 1d Increase, of Leeds.

Born Mar. 28, 1850.
Married Jan. 1, 1880, to Darius Ham 89h, of Hartland, Me.
She died Jan. 24, 1889.
No children.

41h. James Winfield Leadbetter, 3rd child of 8h James, 6th of 1h Benjamin, 5th of 1d Increase, of Leeds.

Born July 21, 1851.
Married 1875, to Flora Anna Martin 90h.
Lived at St. Albans, Me.
He died Apr. 16, 1911.
Family live in Pittsfield, Me.

Children:

1. Lee Monroe Leadbetter,		*91h*	Born Dec. 1, 1875.
2. Lena Mabelle	"	*92h*	Born June 16, 1878. Died Jan. 25, 1887.
3. Baby	"	*93h*	Born July 7, 1880. Died May 5, 1881.
4. James Alton	"	*94h*	Born Aug. 12, 1882. Lives in New York.
5. Carrie Ada	"	*95h*	Born June 21, 1888. Married Aug. 24, 1911, to Ivan William McCrillis 98h, of Palmyra, Me. Live in Hartland, Maine.
6. Carlton Howard	"	*96h*	Born Sept. 16, 1890.
7. Gladys Ola	"	*97h*	Born Apr. 6, 1893.

42h. Isaac S. Leadbetter, 4th child of 8h James, 6th of 1h Benjamin, 5th of 1d Increase, of Leeds.

Born Dec. 8, 1853, in Bridgeton, Me.
Married 1886, to Carrie E. Jackson 99h, of Winthrop, Me.
She was born Mar. 1, 1857.
She died Feb. 22, 1902.
Married (2) Oct. 6, 1903, to Lillian G. Bicknell 100h, of East Stoneham, Me.
She was born Mar. 28, 1873.

Children:

1. Edna Jane Leadbetter, *101h* Born Sept. 27, 1886.
2. Lotta " *102h* Born Dec. 1, 1887.
3. Thomas Sheldon" *103h* Born Apr. 7, 1889.
4. Ruby M. " *104h* Born Sept. 5, 1890.
5. Isaac Falcon " *105h* Born June 8, 1892.
6. Harriet R. " *106h* Born Sept. 8, 1894. Died May 14, 1895.
7. James W. " *107h* Born Sept. 28, 1898. Died Dec. 15, 1900.

43h. Amanda Arabel Leadbetter, 5th child of 8h James, 6th of 1h Benjamin, 5th of 1d Increase, of Leeds.

Born Apr. 1, 1855.
Married Apr. 13, 1877, to Joseph Johnson 108h.
He was born Mar. 4, 1849.
Live in Providence, R. I., at 142 Cortland St.
No children.

44h. Frank C. Leadbetter, 6th child of 8h James, 6th of 1h Benjamin, 5th of 1d Increase, of Leeds.

Born Jan. 13, 1857, in Hartland, Me.
Married March 6, 1898, to Jennie V. C. Chandler 109h, of North Turner, Me.
She was born Dec. 8, 1869.

Children:

1. Bernice Ella Leadbetter, *110h* Born Apr. 11, 1899, at No. Turner, Me.
2. James Wales " *111h* Born June 26, 1900, at No. Turner, Me.

46h. Nellie C. Leadbetter, 8th child of 8h James, 6th of 1h Benjamin, 5th of 1d Increase, of Leeds.

Born July 16, 1861.
Married July 25, 1887, to Charles H. Doran 112h, of Augusta, Me.
He was born 1865.
He died Mar. 9, 1908.

Children:

1. Bertha M. Doran, *113h* Born July 28, 1890. Died Feb. 28, 1915.

50h. SARAH E. HIGHT, 1st child of 15h Florilla W. Fish, 4th of 4h Rosella Leadbetter, 2nd of 1h Benjamin, 5th of 1d Increase, of Leeds.

Born Aug. 31, 1860.
Married Mar. 23, 1886, to Dr. Frank Swan Wade 114h.
He was born Oct. 5, 1859.
No children.
Live in New Richmond, Wis.

52h. LAVERNA M. HIGHT, 3rd child of 15h Florilla W. Fish, 4th of 4h Rosella Leadbetter, 2nd of 1h Benjamin, 5th of 1d Increase, of Leeds.

Born Sept. 11, 1875.
Married June 5, 1894, to Abal Prescott Bixby 115h.
He was born Aug. 18, 1870.

Children:

1. Frank Hight Bixby, *116h* Born July 13, 1900.

54h. ROSE L. FERRIN, 1st child of 16h Jane L. Fish, 5th of 4h Rosella Leadbetter, 2nd of 1h Benjamin, 5th of 1d Increase, of Leeds.

Born Aug. 7, 1870, in Taunton, Mass.
Married Sept. 1, 1894, Herbert G. Batchelder 117h, of Boston.
He was born June 6, 1870.
She died in Taunton, Aug. 7, 1898.

Children:

1. Ross F. Batchelder, *118h* Born Feb. 6, 1896.
2. Cornelius K. " *119h* Born Aug. 12, 1897.

59h. EVA FREEMAN, 2nd child of 20h Thomas M. Freeman, 1st of 5h Jane Leadbetter, 3rd of 1h Benjamin, 5th of 1d Increase, of Leeds.

Born Apr. 10, 1861.
Married Jan. 30, 1887, Fred Russell 120h, of E. Madison, Me.
He was born May 12, 1866.

Children:

1. Hazel Maude Russell, *121h* Born Sept. 18, 1897.

62h. CLAIRE WING, 1st child of 21h Flavilla Freeman, 2nd of 5h Jane Leadbetter, 3rd of 1h Benjamin, 5th of 1d Increase, of Leeds.

Born Jan. 1, 1869.
Married Nov. 3, 1894, to Annie Maude Pray 122h, of Gardiner, Me.
She was born June 3, 1876.

Children:

1. Verne C. Wing, *123h* Born Oct. 15, 1895.

64h. MYRTIE M. FREEMAN, 1st child of 22h Isaac Freeman, 3rd of 5h Jane Leadbetter, 3rd of 1h Benjamin, 5th of 1d Increase, of Leeds.

Born Dec. 22, 1864.
Married May 1, 1888, to Charles R. Drake 124h, of Athens, Me.

Children:

1. Eva Gladys Drake, *125h* Born Feb. 25, 1893.
2. Thirza Wilbur " *126h* Born Oct. 31, 1910.

66h. MAUDE W. FREEMAN, 3rd child of 22h Isaac Freeman, 3rd of 5h Jane Leadbetter, 3rd of 1h Benjamin, 5th of 1d Increase, of Leeds.

Born May 9, 1878.
Married Oct. 31, 1910, to William D. Lawrence 127h.
No children.

69h. MINNIE FREEMAN, 1st child of 24h Allen Freeman, 5th of 5h Jane Leadbetter, 3rd of 1h Benjamin, 5th of 1d Increase, of Leeds.

Born Jan. 16, 1882.
Married 1899, to Allen Burton 128h, of Solon, Me.

Children:

1. Lillian L. Burton, *129h* Born May 25, 1900.
2. Clifford E. " *130h* Born July 13, 1904.
3. Cora J. " *131h* Born Nov. 4, 1905.
4. Clide R. " *132h* Born June 1, 1907.

71h. BERTIE PAUL, 1st child of 27h Emma Marilla Freeman, 8th of 5h Jane Leadbetter, 3rd of 1h Benjamin, 5th of 1d Increase, of Leeds.

Born
Married *John White 133h.*

Children:

1. Hazel White, *134h* Born
2. Delbert " *135h* Born

73h. ETHEL PAUL, 3rd child of 27h Emma Marilla Freeman, 8th of 5h Jane Leadbetter, 3rd of 1h Benjamin, 5th of 1d Increase, of Leeds.

Born
Married *William Rickards 136h.*
No children.

76h. GEORGE A. HUTCHINS, 1st child of 30h Cynthia A. Sylvester, 1st of 6h Hannah Leadbetter, 4th of 1h Benjamin, 5th of 1d Increase, of Leeds.

Born Sept. 28, 1862.
Married *Grace Johnson 137h.*

Children:

1. George Aubury Hutchins, *138h* Born Apr. 13, 1906.

77h. FLORA F. HUTCHINS, 2nd child of 30h Cynthia A. Sylvester, 1st of 6h Hannah Leadbetter, 4th of 1h Benjamin, 5th of 1d Increase, of Leeds.

Born Apr. 13, 1866.
Married Sept. 20, 1891, to Reuben L. Snowe 139h.

Children:

1. Guy R. Snowe, *140h* Born Sept. 11, 1894.
2. Aubury E. " *141h* Born Apr. 21, 1897.

79h. ROSETTE M. KING, 1st child of 31h Ann W. Sylvester, 2nd of 6h Hannah Leadbetter, 4th of 1h Benjamin, 5th of 1d Increase, of Leeds.

Born Apr. 8, 1874.
Married Jan. 19, 1895, to Warren M. Withers 142h.

Children:

1. Lyle Marguerite Withers, *143h* Born June 3, 1914.

83h. ARTHUR ADELBERT DOWNS, M.D., 1st child of 35h Frederick Downs, 2nd of 7h Ann Leadbetter, 5th of 1h Benjamin, 5th of 1d Increase, of Leeds.

Born May 13, 1874 in Exeter, Me.
Married Sept. 1, 1904, to Mrs. Vira Packard Scammon 144h, in Buckfield, Me.
He died Oct. 13, 1913, in Fairfield, Me.
She lives in Fairfield, Me.
No children.

91h. LEE MONROE LEADBETTER, 1st child of 41h James Winfield, 3rd of 8h James, 6th of 1h Benjamin, 5th of 1d Increase, of Leeds.

Born Dec. 1, 1875.
Married Jan. 25, 1902, to Nancy Lucy Seekins 145h.

Children:

1. Lawrence Leonard Leadbetter *146h* Born Mar. 22, 1909. Died Jan. 21, 1910.
2. James Winfield " *147h* Born Feb. 3, 1915.

101h. EDNA JANE LEADBETTER, 1st child of 42h Isaac S., 4th of 8h James, 6th of 1h Benjamin, 5th of 1d Increase, of Leeds.

Born Sept. 27, 1886.
Married July 22, 1904, in Swampscott, Mass., to Albert Stone 148h.
He was born 1882.
Lives in Swampscott, 79 Pine St.

Children:

1. Richard Sheldon Stone, *149h* Born Apr. 7, 1906.
2. Bartol Francis " *150h* Born Dec. 22, 1908.
3. Kenneth Phillips " *151h* Born Dec. 30, 1910.
4. Edna May " *152h* Born Oct. 26, 1912.
5. Chick Gordon " *153h* Born Sept. 30, 1914.

103h. THOMAS SHELDON LEADBETTER, 3rd child of 42h Isaac S., 4th of 8h James, 6th of 1h Benjamin, 5th of 1d Increase, of Leeds.

Born Apr. 7, 1889.
Married Nov. 9, 1909, at Braintree, Mass., to Frederika R. Grimmer 154h.
She was born 1887.

Children:

1. Thomas S. Leadbetter, Jr., *155h* Born Dec. 21, 1912.

DESCENDANTS OF SAMUEL

8d. SAMUEL LEADBETTER 1i, 6th child of 1d Increase, of Leeds.

Born Oct. 25, 1783, in Vinalhaven, Me.
Married Sept. 8, 1806, to Betsy Parcher 2i, of Saco, Me.
She was born 1786.
She died Apr. 25, 1854, in Leeds, Me.
He married (2) Mar. 18, 1855, Mrs. Aurelia Bridgham 3i.
He died Sept. 11, 1859, in Oldtown, Me.

Children:

1. Mary Leadbetter,	*4i*	Born Oct. 20, 1807.
2. Lorenzo "	*5i*	Born Mar. 8 or 9, 1809.
3. Sally "	*6i*	Born Sept. 9 or 26, 1811.
4. Horace "	*7i*	Born Nov. 18 or 28, 1813.
5. Samuel, Jr. "	*8i*	Born Aug. 1816.
6. Emeline "	*9i*	Born June 7, 1822.
7. Chas. Hartson"	*10i*	Born July 18, 1826. Drowned July 12, 1840.

4i. MARY LEADBETTER, 1st child of 1i Samuel, 6th of 1d Increase, of Leeds.

Born Oct. 20, 1807.
Married May 13, 1832, to Uriah Foss 11i, of Leeds, Me.
He was born Dec. 13, 1809.
He died Jan. 10, 1885, in Leeds, Me.
She died Dec. 25, 1899, in Farmington, Me.

Children:

1. Fernando C. Foss,	*12i*	Born July 10, 1833, in Leeds.
2. Adeline "	*13i*	Born Jan. 3, 1835, in Leeds. Died Jan. 11, 1838, in Leeds.
3. Giddings Lane "	*14i*	Born Feb. 10, 1836, in Leeds.
4. Cordellus R. "	*15i*	Born Oct. 28, 1840, in Leeds. Died July 25, 1863, in Leeds.
5. Orrah M. "	*16i*	Born Jan. 29, 1842, in Leeds.
6. Volney H. "	*17i*	Born Aug. 10, 1843, in Leeds.
7. Loretto Hartland"	*18i*	Born July 6, 1846.

4i Mary Leadbetter (Foss) Born Oct. 20, 1807.
Died Dec. 25, 1899.

T
PU
TILD

5i. LORENZO LEADBETTER, 2nd child of 1i Samuel, 6th of 1d Increase, of Leeds.

Born Mar. 8 or 9, 1809.
Married to Mary Shaw 19i.
She died 1850.
Lived in Oldtown, Me.
He moved to Michigan 1855.
Lumber business.
Married (2) Mar. 3, 1858, to Rebecca Helen Robinson 20i.
She was born Nov. 25, 1827.
He died Mar. 24, 1865.
She lives at Linwood Pl., Charlestown, Mass.

Children:

1. Laura Leadbetter, *21i* Born
   Married Wellington Reid 26i.
   Had daughter 28i.
   Died in infancy four months old.
   She died before the child.
2. Alva Joseph " *22i* Born Apr. 22, 1836.
3. Infant son " *23i* Born 1850.
   Died 1850.
4. Herbert " *24i* Born Aug. 18, 1856.
   In business at 83 High St., Boston.
5. Lorena L. " *25i* Born Aug. 23, 1865, at Saginaw, Mich.
   Married July 23, 1890, to Clifford H. Moore 27i.
   He was born 1865.
   Live in Cambridge, Mass.

6i. SALLY OR SARAH LEADBETTER, 3rd child of 1i Samuel, 6th of 1d Increase, of Leeds.

Born Sept. 9 or 27, 1811.
Married May 1, 1831, to Rev. Samuel L. Boothby 29i.
He was born Apr. 17, 1808.
He died July 9, 1884, in Lewiston, Me.
She died June 12, 1887.

Children:

1. Susan E. Boothby, *30i* Born May 2, 1832.
2. Col. Stephen " *31i* Born Oct. 23, 1833.
   Died June 5, 1864.

3. Elias P. Boothby,	*32i*	Born Sept. 22, 1835. Died Oct. 31, 1840.
4. Viara G. "	*33i*	Born July 8, 1838.
5. Hon. Roswell C. "	*34i*	Born Jan. 16, 1840.
6. Emma L. "	*35i*	Born Feb. 9, 1842.
7. Sarah H. "	*36i*	Born Mar. 19, 1851.
8. Marietta "	*37i*	Born July 12, 1853. Died Sept. 22, 1872.

7i. Horace Leadbetter, 4th child of 1i Samuel, 6th of 1d Increase, of Leeds.

Born Nov. 18 or 28, 1813.
Married June 27, 1837, to Eliza Shaw 38i, of Augusta, Me.
She was born Oct. 20, 1815.
She died Jan. 6, 1886, in Stockton, Cal.
He died June 12, 1891, in Stockton, Cal.

Children:

1. Wallace R. Leadbetter,	*39i*	Born Aug. 14, 1838, Leeds, Me.
2. Charles Hartson "	*40i*	Born Aug. 10, 1840, Leeds, Me.
3. Florila Valencia "	*41i*	Born Feb. 8, 1842, Leeds, Me. Died Sept. 4, 1850, Leeds, Me.
4. Lorenzo "	*42i*	Born July 27, 1845, Leeds, Me.
5. Arthur "	*43i*	Born Dec. 27, 1857, Leeds, Me. Died Sept. 14, 1885, Stockton, Cal.
6. Jessie E. "	*44i*	Born Aug. 14, 1862, Leeds, Me. Died Dec. 3, 1867.

8i. Samuel Leadbetter, Jr., 5th child of 1i Samuel, 6th of 1d Increase, of Leeds.

Born Aug. 1816.
Married May 16 or 22, 1838, to Colista Knapp 45i, of Bangor, Me.
She was born May 15, 1816.
She died Jan. 23, 1872, or Mar. 23, 1872.
He died Sept. 18, 1860.
Lived in Leeds, Oldtown and Glenburn, Me.

Children:

1. Betsey P. Leadbetter,	*46i*	Born Apr. 6, 1839, in Leeds, Me. Died July 28, 1854.
2. Lucius Adelbert "	*47i*	Born Jan. 7, 1841, in Leeds, Me.

3. Herbert E. Leadbetter, *48i* Born Jan. 14, 1844.
Died June 18, 1864.
Killed in battle before Petersburg.
4. John Roscoe " *49i* Born Mar. 22, 1846.
Died Feb. 7, 1890, at Bay City, Michigan.
5. Horace S. " *50i* Born Jan. 28, 1848.
Living in Flint, Mich.
6. Mary A. " *51i* Born July 22, 1851.
Died May 28, 1854.
7. Mary E. " *52i* Born Jan. 20, 1855.
Died Jan. 1876.
8. Charles K. " *53i* Born Mar. 10, 1857.

9i. EMELINE LEADBETTER, 6th child of 1i Samuel, 6th of 1d Increase, of Leeds.

Born June 7, 1822.
Married Apr. 9, 1842, to Levi Foss 54i.
Settled in Wayne, Me.
Moved to California, 1849.
He died
She died 1902, in Stockton, Cal.

Children:

1. One son, *55i*

12i. FERNANDO C. FOSS, 1st child of 4i Mary Leadbetter, 1st of 1i Samuel, 6th of 1d Increase, of Leeds.

Born in Leeds, Me., July 10, 1833.
Married Nov. 1856, to Harriet Hanson 56i, of Oldtown, Me.
Officer in Civil War.

Children:

1. Arthur C. Foss, *57i* Born Lives at Mechanic Falls, Me.
2. Lillian May " *58i* Born Lives at Waltham, Mass.
3. Lucy " *59i* Born Lives at No. Leeds, Me.
Married S. P. Francis 60i.
He was born Oct. 23, 1859.

14i. GIDDINGS L. FOSS, 3rd child of 4d Mary Leadbetter, 1st of 1i Samuel, 6th of 1d Increase, of Leeds.

Born in Leeds, Me., Feb. 10, 1836.
Married Dec. 31, 1859, Cordelia Gould 61i.
She died
Married (2) Jan. 2, 1876, Augusta Coburn 62i.
She was born Apr. 2, 1850.
He died June 29, 1901.

Children:

1. Uriah Foss *63i*
2. Annie " *64i* Married A. Donally 67i.

. . . . . .

3. Howard C. Foss, *65i* Born Nov. 15, 1879, Farmington, Me. Married Oct. 15, 1910, to Eunice De Bard 67½i. Lives in Savannah, Ga.
4. Ethel I. " *66i* Born Mar. 5, 1883, Farmington, Me. Lives in Boston, Mass.

16i. ORRAH M. FOSS, 5th child of 4i Mary Leadbetter, 1st of 1i Samuel, 6th of 1d Increase, of Leeds.

Born in Leeds, Me., Jan. 29, 1842.
Married in Leeds, Me., May 24, 1860, to 22f Gessius F. Jennings 68i.
He was born Jan. 28, 1829.
He died June 18, 1902, in Farmington, Me.

Children:

1. Elmer E. Jennings, *69i* Born May 28, 1861.
2. Flora M. " *70i* Born Apr. 19, 1865.

17i. VOLNEY H. FOSS, 6th child of 4i Mary Leadbetter, 1st of 1i Samuel, 6th of 1d Increase, of Leeds.

Born in Leeds, Me., July 18, 1843.
Married in Farmington, Me., July 2, 1868, to Althea Heath 71i.

Children:

1. Herbert Foss, *72i* Married, lives in Boston, two children.
2. Gertrude " *73i* Married Newton Benson 76i, lives in Providence, R. I., one daughter 80i.
3. Winifred " *74i* Married Fred Reynolds 77i, lives in Bangor, one daughter, Barbara Reynolds 81i.

18i. LORETTO HARTLAND FOSS, 7th child of 4i Mary Leadbetter, 1st of 1i Samuel, 6th of 1d Increase, of Leeds.

Born in Leeds, Me., July 6, 1846.
Married in Leeds, Me., Nov. 9, 1867, to Clara O. Woodford 82i.
She was born in Westbrook, Me., Mar. 4, 1848.
He died Mar. 16, 1911, in Water Valley, Miss.

Children:

1. Leroy W. Foss, *83i* Born Sept. 20 1869, at W. Farmington, Me.
2. Orena M. " *84i* Born Jan. 25, 1873, at W. Farmington, Me.
3. Georgie B." *85i* Born Mar. 18, 1878, at Portland, Me.
4. Volney L. " *86i* Born Nov. 19, 1880, at Portland, Me. Died Sept. 6, 1881, at Portland, Me.

22i. ALVA J. LEADBETTER, 2nd child of 5i Lorenzo, 2nd of 1i Samuel, 6th of 1d Increase, of Leeds.

Born Apr. 22, 1836.
Moved to Michigan 1855.
Married 1878 to Eliza Jane Agnew 91i.
He died at Steven's Point, Wis., 1888.
She lives 903 Fairview Av., Carson City, Col.

Children:

1. Laura A. Leadbetter, *92i* Born Mar. 26, 1880.
2. Lorenzo Agnew " *93i* Born Mar. 22, 1881.
3. Mary M. " *94i* Born Aug. 15, 1885.

30i. SUSAN E. BOOTHBY, 1st child of 6i Sally Leadbetter, 3rd of 1i Samuel, 6th of 1d Increase, of Leeds.

Born May 2, 1832, in Leeds, Me.
Married Mar. 1852, to Orson Lane 95i, of Leeds, Me.
She died May 14, 1858.
He married (2) Dec. 17, 1859, to 33i Viara G. Boothby.

Children:

1. Melvin Clark Lane, *96i* Born at Leeds, 1852.
   Married at Brockton, Mass., to Lizzie Howard 97i.
   Resided in Brockton, Mass.
   Died June 16, 1898.

33i. VIARA G. BOOTHBY, 4th child of 6i Sally Leadbetter, 3rd of 1i Samuel, 6th of 1d Increase, of Leeds.

Born July 8, 1838, in Leeds, Me.
Married Dec. 17, 1859, to 95i Orson Lane, of Leeds, Me.

Children:

1. Lucy M. Lane, *98i* Born in Leeds, Sept. 16, 1861.
2. Stephen B. " *99i* Born in Leeds, Sept, 1, 1865.

34i. HON. ROSWELL C. BOOTHBY, 5th child of 6i Sally Leadbetter, 3rd of 1i Samuel, 6th of 1d Increase, of Leeds.

Born Jan. 16, 1840, in Leeds, Me.
Married Apr. 27, 1861, to Julia A. Coffin 100i, of Lewiston, Me.
She was born 1842.
She died Mar. 31, 1868.
Married (2) Dec. 6, 1870, to Clara A. Atwood 101i.

Children:

1. Eugene H. Boothby *102i* Born in Lewiston, Me., Oct. 19, 1863.
2. Vesta Julia " *103i* Born in E. Livermore, Me., Nov. 2, 1865.
   Died Nov. 8, 1887.

. . . . . .

3. Samuel D. Boothby *104i* Born Oct. 9, 1874.
   Died Aug. 9, 1895.
4. Heloise R. " *105i* Born May 5, 1883.

35i. EMMA L. BOOTHBY, 6th child of 6i Sally Leadbetter, 3rd of 1i Samuel, 6th of 1d Increase, of Leeds.

Born Feb. 9, 1842, in Leeds, Me.
Married 1860, in Leeds, Me., to Willard Lothrop 106i.

Children:

1. Susan E. Lothrop, *107i* Born Jan. 10, 1861.
   Married Sept. 23, 1883, to Gustavus W. Lane 110i, of Leeds, Me.
2. Frank B. " *108i* Born July 12, 1862.
3. Sarah C. " *109i* Born Aug. 6, 1879.

36i. SARAH H. BOOTHBY, 7th child of 6i Sally Leadbetter, 3rd of 1i Samuel, 6th of 1d Increase, of Leeds.

Born Mar. 19, 1851, in Leeds, Me.
Married July 25, 1873, to Frederick B. Stanford 111i, of Lewiston, Me.
Reside in Brooklyn, N. Y.

Children:

1. Harold B. Stanford, *112i* Born Nov. 17, 1875.
2. Louise A. " *113i* Born Oct. 17, 1883.

39i. WALLACE R. LEADBETTER, 1st child of 7i Horace, 4th of 1i Samuel, 6th of 1d Increase, of Leeds.

Born Aug. 14, 1838, in Leeds, Me.
Married May 12 or 23, 1867, to 58g Irene E. Nichols 114i.
She was born May 5, 1845, in Monmouth, Me.
He died Aug. 28, 1903, in Stockton, Cal.

Children:

1. Jessie Emmie Leadbetter, *115i* Born Jan. 23, 1869, Stockton, Cal.
   Died Nov. 16, 1890, Stockton, Cal.
2. Anita Willoughby " *116i* Born May 30, 1871, Stockton, Cal.
3. Flora Wakefield " *117i* Born Nov. 4, 1872, Stockton, Cal.
4. Horace Martin " *118i* Born June 3, 1874, Stockton, Cal.
   Died Aug. 24, 1894, Stockton, Cal.

40i. CHARLES HARTSON LEADBETTER, 2nd child of 7i Horace, 4th of 1i Samuel, 6th of 1d Increase, of Leeds.

Born Aug. 10, 1840, in No. Leeds, Me.
Married Mar. 26, 1862, in Brooklyn, N. Y., to Anne Matilda Comings 119i.
He died Aug. 31, 1906, in Portland, Oregon.
She resides in Camos, Wash.

Children:

1. Charles Hartson Leadbetter, 2d, *120i* Born Oct. 23, 1865, in Clinton, Iowa.
2. Frederick William " *121i* Born Sept. 15, 1868, in Clinton, Iowa.
3. Gertrude " *122i* Born Jan. 11, 1872, in Clinton, Iowa. Died Jan. 14, 1879, in Brooklyn, New York.
4. Bertha Comings " *123i* Born Dec. 11, 1874, in Rogers Park, Ill.
5. Louis Lunt " *124i* Born Feb. 27, 1876, in Brooklyn, New York.
6. Sarah Joy " *125i* Born Feb. 18, 1884, in San Jose, Cal.

42i. LORENZO LEADBETTER, 4th child of 7i Horace, 4th of 1i Samuel, 6th of 1d Increase, of Leeds.

Born July 27, 1845, in Leeds, Me.
Married Nov. 22, 1868, Jennie O. Hall 126i, of Turner, Me.
Married (2) Jan. 21, 1872, in Wayne, Me., to Harriet Amesley Foster 127i.
She was born July 11, 1847, in New Portland, Me.
Divorced in July 1895.
He married (3) July 1895, to May Cunninhgam 128i.
Reside in Nepa, Cal.
No children.

47i. LUCIUS ADELBERT LEADBETTER, 2nd child of 8i Samuel Jr., 5th of 1i Samuel, 6th of 1d Increase, of Leeds.

Born Jan. 7, 1841, at Leeds, Me.
Married May 11, 1861, to Hannah H. Pendexter 129i, of Brownfield, Me.
She was born Jan. 27, 1841, at Hiram, Me.
She died Dec. 10, 1910.

Children:

1. Willis J. Leadbetter, *130i* Born Sept. 12, 1862. Died July 22, 1865.
2. Fred H. " *131i* Born Oct. 13, 1869.
3. George Roscoe " *132i* Born July 18, 1874.
4. Arthur A. " *133i* Born Sept. 23, 1876.

49i. JOHN ROSCOE LEADBETTER, 4th child of 8i Samuel Jr., 5th of 1i Samuel, 6th of 1d Increase, of Leeds.

Born Mar. 22, 1846.
Went to East Saginaw, Mich., 1862.
Married Miss Phillips 134i, of East Saginaw.
Died 1888.

Children:

1. Charles Curtis Leadbetter, *135i* Living in Detroit, Mich. Married. No children.

50i. HORACE S. LEADBETTER, 5th child of 8i Samuel Jr., 5th of 1i Samuel, 6th of 1d Increase, of Leeds.

Born Jan. 28, 1848, in Glenburn, Me.
Married Sept. 7, 1876, to Julia A. Libee 137i.
She was born Dec. 17, 1856, in Albany, N. Y.
Lives in Flint, Mich.

Children:

1. Horace S. Leadbetter, Jr., *138i* Born July 18, 1879, in Bay City, Mich.
2. Ruth Katherine " *139i* Born Sept. 9, 1882, in Bay City, Mich.
3. Alta Mary " *140i* Born Dec. 9, 1886, in Flint, Mich.

53i. CHARLES K. LEADBETTER, 8th child of 8i Samuel Jr., 5th of 1i Samuel, 6th of 1d Increase, of Leeds.

Born Mar. 10, 1857.
Married Sept. 29, 1878, to Ella Stinchfield 141i.
She was born Nov. 1, 1856.
She died June 1889.
Married (2) Dec. 2, 1900, to Maude Eva Randall 142i.
She was born May 4, 1869.

Children:

1. Rena Mae Leadbetter, *143i* Born Oct. 10, 1879.
2. Shirley Frances " *144i* Born Oct. 27, 1881.
3. Verner Fay " *145i* Born July 19, 1884.

. . . . . .

4. Wyland F. " *146i* Born Jan. 9, 1907.
5. Ona F. " *147i* Born Sept. 6, 1909.

69i. ELMER E. JENNINGS, 1st child of 16i Orrah M. Foss, 5th of 4i Mary Leadbetter, 1st of 1i Samuel, 6th of 1d Increase, of Leeds.

Born May 28, 1861, in Leeds, Me.
Married Sept. 19, 1888, to Mary Virginia Jacobs 148i.
Reside in Farmington, Me.
No children.

70i. FLORA M. JENNINGS, 2d child of 16i Orrah M. Foss, 5th of 4i Mary Leadbetter, 1st of 1i Samuel, 6th of 1d Increase, of Leeds.

Born Apr. 19, 1865.
Married J. Eugene Brown 149i, Editor Farmington Chronicle, June 30, 1890.
He was born in Augusta, Me., Nov. 17, 1862.
Reside in Farmington, Me.

Children:

1. Zilda J. Brown, *150i* Born Nov. 27, 1891.
2. Leo J. Brown, *151i* Born Aug. 10, 1895.

83i. LEROY WOODFORD FOSS, 1st child of 18i Loretto H. Foss, 7th of 4i Mary Leadbetter, 1st of 1i Samuel, 6th of 1d Increase, of Leeds.

Born in West Farmington, Me., Sept. 20, 1869.
Married in Portland, Me., Dec. 24, 1890, to Frances May Rafter 152i.
She was born in Lewiston, Me., April 22, 1870.
Family live in Portland, Me.

Children:

1. William L. Foss, *153i* Born Feb. 11, 1892, in Portland, Me.
2. Charles L. " *154i* Born Mar. 3, 1894, in Portland, Me.

84i. ORENA MAY FOSS, 2d child of 18i Loretto H. Foss, 7th of 4i Mary Leadbetter, 1st of 1i Samuel, 6th of 1d Increase, of Leeds.

Born in W. Farmington, Me., Jan. 25, 1873.
Married in Portland, Me., June 23, 1898, to Flavel A. Chaplin 155i.
He was born Dec. 10, 1868.

Child:

1. Donald G. Chaplin, *156i* Born June 29, 1901, at Portland, Me.

85i. GEORGIE BAKER FOSS, 3d child of 18i Loretto H. Foss, 7th of 4i Mary Leadbetter, 1st of 1i Samuel, 6th of 1d Increase, of Leeds.

Born in Portland, Me., March 18, 1878.
Married in Portland, Me., Oct. 10, 1911, to Frank E. Cutter 157i.
Live in Portland, Me.
No children.

92i. LAURA A. LEADBETTER, 1st child of 22i Alva J., 2d of 5i Lorenzo, 2d of 1i Samuel, 6th of 1d Increase, of Leeds.

Born Mar. 26, 1880, at Stevens Point, Wis.
Married 1906, to Milbourne Munroe 158i.
She died 1909, at East Orange, N. J.
No children.

93i. LORENZO AGNEW LEADBETTER, 1st child of 22i Alva J., 2nd of 1i Samuel, 6th of 1d Increase,of Leeds.

Born Mar. 22, 1881, at Stevens Point, Wis.
Married 1906, to Anna B. King 159i.
Lives in Rhinelander, Wis.

Children:

1. Merton K. Leadbetter, *160i* Born 1907.
2. Katherine " *161i* Born 1910.

94i. MARY M. LEADBETTER, 3rd child of 22i Alva J., 2nd of 5i Lorenzo, 2nd of 1i Samuel, 6th of 1d Increase, of Leeds.

Born Aug. 15, 1885, at Stevens Point, Wis.
Married 1913, to Fred N. Berry 162i.
Living in Manila, Philippine Islands.

Children:

1. Neal Berry, *163i* Born 1914.

116i. ANITA WILLOUGHBY LEADBETTER, 2nd child of 39i Wallace R., 1st of 7i Horace, 4th of 1i Samuel, 6th of 1d Increase, of Leeds.

Born May 30, 1871, in Stockton, Cal.
Married Dec. 11, 1901, in Stockton, Cal., to Oscar Arthur Sayles 164i.
He was born Feb. 23, 1871, in Linden, Cal.

Children:

1. Anita Sayles, *165i* Born Nov. 13, 1902, Stockton, Cal.
2. Jessie " *166i* Born Apr. 9, 1904, Stockton, Cal.
3. Florence " *167i* Born Oct. 16, 1905, Stockton, Cal.
4. Arthur Leadbetter Sayles, *168i* Born July 15, 1907, Stockton, Cal.
5. Wallace Albert Sayles, *169i* Born Jan. 9, 1912, Stockton, Cal.

120i. CHARLES HARTSON LEADBETTER, 2d, 1st child of 40i Charles Hartson, 2nd of 7i Horace, 4th of 1i Samuel, 6th of 1d Increase, of Leeds.

Born Oct. 23, 1865, in Clinton, Iowa.
Married Apr. 1885, to Lessie Kelley 170i, of San Jose, Cal.
Reside in Camos, Wash.

Children:

1. Lessie Leadbetter, *171i* Born June 7, 1887, in San Francisco, Cal.
   Married Oct. 25, 1911, in Portland, Ore. to Harland Wentworth 174i.
2. Robert " *172i* Born July 9, 1888, in San Jose, Cal.
3. Ladice " *173i* Born Jan. 15, 1891, in San Jose, Cal.
   Died Apr. 1907, in Portland, Ore.

121i. FREDERICK WILLIAM LEADBETTER, 2nd child of 40i Charles Hartson, 2nd of 7i Horace, 4th of 1i Samuel, 6th of 1d Increase, of Leeds.

Born Sept. 15, 1868, in Clinton, Iowa.
Married Sept. 27, 1893, in Portland, Ore., to Carrie Pittock 175i.
Reside in Portland, Ore.

Children:

1. Georgiana Comings Leadbetter, *176i* Born May 16, 1895, in Portland, Ore.
2. Frederick " *177i* Born 1896, in Portland, Ore. Died 1897, in Portland, Ore.
3. Henry Pittock " *178i* Born May 28, 1900, in Portland, Ore.
4. Dorothy Vose " *179i* Born May 1, 1902, in Portland, Ore.
5. Elizabeth " *180i* Born July 26, 1904, in Portland, Ore.

123i. Bertha Comings Leadbetter, 4th child of 40i Charles Hartson, 2nd of 7i Horace, 4th of 1i Samuel, 6th of 1d Increase, of Leeds.

Born Dec. 11, 1874, in Rogers Park, Ill.
Married Oct. 14, 1903, to Fred Francis Pittock 181i.
Reside in Camos, Wash.

Children:

1. Virginia Comfort Pittock, *182i* Born June 14, 1905, in Portland Ore.
2. Marjorie Anne " *183i* Born Jan. 27, 1907, in Portland, Ore.
3. Barbara Faire " *184i* Born June 11, 1908, in Portland, Ore.
4. Roberta Ruth " *185i* Born Oct. 9, 1909, in Portland, Ore.
5. Frederika " *186i* Born May 20, 1912, in Portland, Ore.

124i. Louis Lunt Leadbetter, 5th child of 40i Charles Hartson, 2d of 1i Horace, 4th of 1i Samuel, 6th of 1d Increase, of Leeds.

Born Feb. 27, 1876, in Brooklyn, N. Y.
Married Apr. 14, 1909, to Vida Cummings 187i, in Portland, Ore.
Reside in Camos, Wash.

Children:

1. Anne Matilda Leadbetter, *188i* Born Jan. 27, 1910, in Portland, Ore.
2. Lora Letty " *189i* Born Apr. 7, 1911, in Portland, Ore.

131i. Fred Herbert Leadbetter, 2d child of 41i Lucius Adelbert, 2d of 8i Samuel Jr., 5th of 1i Samuel, 6th of 1d Increase, of Leeds.

Born Oct. 13, 1869, at Bangor, Me.
Married July 11, 1891, to Maud V. Varney 190i.
She was born August 15, 1873.
Live at So. Lincoln, Me.

Children:

1. Guy Whitman Leadbetter, *191i* Born Dec. 12, 1894.
2. Marjorie Ada " *192i* Born Aug. 22, 1904.

132i. George Roscoe Leadbetter, 3rd child of 47i Lucius Adelbert, 2nd of 8i Samuel Jr., 5th of 1i Samuel, 6th of 1d Increase, of Leeds.

Born July 18, 1874, in Glenburn, Me.
Married June 19, 1895, to Carrie Leonard 193i, of Bangor, Me.
She died 1913.
Married (2) Odile L. 194i.
Live at 485 Blue Hill Ave., Roxbury, Mass.

Children:

1. Harold Adelbert Leadbetter, *195i* Born Nov. 27, 1896.

133i. Arthur A. Leadbetter, 4th child of 47i Lucius Adelbert, 2nd of 8i Samuel Jr., 5th of 1i Samuel, 6th of 1d Increase, of Leeds.

Born Sept. 21, 1876, in Glenburn, Me.
Married Sept. 23, 1898, to Bessie Mack 196i, of Bangor, Me.
She died Apr. 17, 1914.
He married (2) Mary Newey 197i, of Winterport, Me.
He died Oct. 20, 1914.

Children:

1. Roland Leadbetter, *198i* Born Jan. 12, 1900.
2. Robert A. " *199i* Born

138i. HORACE LEADBETTER, JR., 1st child of 50i Horace S., 5th of 8i Samuel Jr., 5th of 1i Samuel, 6th of 1d Increase, of Leeds.

Born July 18, 1879, in Bay City, Mich.
Married Aug. 28, 1905, to Mary Louise Platt 200i.
She was born April 21, 1884.

Children?

139i. RUTH KATHERINE LEADBETTER, 2d child of 50i Horace S., 5th of 8i Samuel Jr., 5th of 1i Samuel, 6th of 1d Increase, of Leeds.

Born Sept. 9, 1882, at Bay City, Michigan.
Married June 29, 1910, to Oliver Clyde Stevens 201i.
He was born Nov. 22, 1879.

Children?

140i. ALTA MARY LEADBETTER, 3rd child of 50i Horace S., 5th of 8i Samuel Jr., 5th of 1i Samuel, 6th of 1d Increase, of Leeds.

Born Dec. 9, 1886, in Flint, Michigan.
Married Oct. 2, 1912, to Edwin Benjamin Plumb 202i, at Grand Rapids, Mich.
He was born May 25, 1889.

Children:

1. Ralph Douglas Plumb, *203i* Born Nov. 3 1914.

143i. RENA MAY LEADBETTER, 1st child of 53i Charles K., 8th of 8i Samuel Jr., 5th of 1i Samuel, 6th of 1d Increase, of Leeds.

Born Oct. 10, 1879.
Married June 18, 1903, R. Crawford McIlroy 204i, of Winthrop, Me.
Live at No. Monmouth, Me.

Children:

1. John Malcolm McIlroy, *205i* Born Mar. 28, 1905. Died Oct. 29, 1910.
2. Dorothy Stinchfield " *206i* Born May 21, 1907.
3. Katherine Elizabeth " *207i* Born Oct. 10, 1908.
4. Madeline Crawford " *208i* Born Aug. 20, 1913.

144i. SHIRLEY FRANCIS LEADBETTER, 2nd child of 53i Charles K., 8th of 8i Samuel Jr., 5th of 1i Samuel, 6th of 1d Increase, of Leeds.

Born Oct. 27, 1881.
Married Oct. 1, 1909, to Nellie Danforth, 209i.
Live in Monmouth, Me.

Children:

1. Verna Leadbetter, *210i* Born Oct. 25, 1910.
2. Rena " *211i* Born Jan. 12, 1913.

145i. VERNER FAYE LEADBETTER, 3rd child of 53i Charles K., 8th of 8i Samuel Jr., 5th of 1i Samuel, 6th of 1d Increase, of Leeds.

Born July 19, 1884.
Married June 1, 1906, to Carroll L. Knapp 212i, of Madrid, Maine.
She died Sept. 10, 1908.

Children:

1. Dorris Estella Knapp, *213i* Born Dec. 9, 1907.

153i. WILLIAM LAROY FOSS, 1st child of 83i Leroy W. Foss, 1st of 18i Loretto H. Foss, 7th of 4i Mary Leadbetter, 1st of 1i Samuel, 6th of 1d Increase, of Leeds.

Born in Portland, Me., Feb. 11, 1892.
Married in Lewiston, Me., Dec. 3, 1913, to Grace L. Dexter 214i.
She was born in Freeport, Me., Aug. 10, 1893.

Child:

1. William L. Foss, Jr., *215i* Born May 18, 1916, at So. Portland, Me.

166i. ROBERT LEADBETTER, 2d child of 120i Charles Hartson 2d, 1st of 40i Charles Hartson, 2d of 7i Horace, 4th of 1i Samuel, 6th of 1d Increase, of Leeds.

Born July 9, 1888, in San Jose, Cal.
Married Apr. 17, 1912, in Portland, Ore., to Florence Van Horn 216i.

Children:

1. Charles Leadbetter, *217i* Born Feb. 1913.

DESCENDANTS OF EZRA

10d. EZRA LEADBETTER, 1j, 8th child of 1d Increase, of Leeds.

Born in Vinalhaven, Me.
Married 1825, to Sally Woodman 2j, of Leeds, Me.
She was born Sept. 17, 1798.
He died April 1, 1872, in Leeds, Me.
Lived in Livermore, Me.

Children:

1. Pamelia W. Leadbetter, *3j* Born Jan. 17, 1826, at No. Leeds, Me.
2. Orson " *4j* Born Sept. 3, 1830, at No. Leeds, Me.
3. Orissa " *5j* Born 1838, at No. Leeds, Me.

3j. PAMELIA W. LEADBETTER, 1st child of 1j Ezra, 8th of 1d Increase, of Leeds.

Born Jan. 17, 1826.
Married Jan. 17, 1847, to Benjamin R. Woodsum 6j.
Died Oct. 26, 1866, at Fayette, Me.

Children:

1. Ansley Ezra Woodsum, *7j* Born Apr. 2, 1849, at W .Peru, Me.
2. Albert Greenleaf " *8j* Born Jan. 29, 1852, at No. Leeds, Me.
3. Cora L. " *9j* Born Sept. 19, 1856. Died Dec. 20, 1878.

4j. ORSON LEADBETTER, 2nd child of 1j Ezra, 8th of 1d Increase, of Leeds.

Born Sept. 3, 1830, in No. Leeds, Me.
Married (1) March 25, 1851, to Lucy L. Dunham 10j.
She was born Aug. 13, 1830.
She died July 13, 1857.
Married (2) Louisa V. Norris 11j, Sept. 9, 1860, East Livermore, Me.
She was born July 22, 1834, in Peru, Me.
She died May 17, 1906, in Brunswick, Me.
He died Nov. 6, 1863.

Children:

1. Ellwood O. Leadbetter, *12j* Born Feb. 25, 1856, in Livermore, Me.
2. Lucellus Dunham " *13j* Born Apr. 12, 1857.

. . . . . .

3. Bertha S. " *14j* Born Aug. 26, 1861, in Livermore, Me.
4. Lucy L. " *15j* Born Jan. 10, 1863.
5. Flora E. " *16j* Born Apr. 9, 1864, in Leeds, Me.

5j. Orissa Leadbetter, 3rd child of 1j Ezra, 8th of 1d Increase, of Leeds.

Born 1838, in No. Leeds, Me.
Married Aug. 21, 1859, to Eben L. Ford 17j.
She died July 16, 1872.

Children:

1. Herbert Alexander Ford, *18j* Born Feb. 26, 1863, in E. Livermore, Me.
2. Sarah Alma " *19j* Born Sept. 23, 1867, in Fayette, Me.
3. Ella Orissa " *20j* Born Aug. 5,1870,in Fayette, Me.

7j. Ansley Ezra Woodsum, 1st child of 3j Pamelia W. Leadbetter, 1st of 1j Ezra, 8th of 1d Increase, of Leeds.

Born Apr. 2, 1849, at West Peru, Me.
Baptist Clergyman.
Married Oct. 16, 1881, in Fayette, Me., to Mary A. Chase 21j.
She was born Sept. 21, 1853.
Family live in West Medway, Mass.

Children:

1. Ralph Benjamin Woodsum, *22j* Born June 7, 1883. Business address, 453 Washington St., Boston, Mass.

8j. Albert G. Woodsum, 2nd child of 3j Pamelia W. Leadbetter, 1st of 1j Ezra, 8th of 1d Increase, of Leeds.

Born Jan. 29, 1852, at No. Leeds, Me.
Married Dec. 26, 1882, to H. Emma Nugent 23j.
She was born Jan. 26, 1851.
Live in Oakland, Me.

Children:

1. Edmund N. Woodsum, *24j* Born July 26, 1888.
   Senior Univ. of Maine, Orono.
   Mechanical Engineer.
2. Theron A. " *25j* Born June 15, 1891.

12j. Ellwood O. Leadbetter, 1st child of 4j Orson, 2nd of 1j Ezra, 8th of 1d Increase, of Leeds.

Born Feb. 25, 1856, in Livermore, Me.
Married May 3, 1882, in Chicago, Ill., to Esther De Benson Huke 26j.
She was born Apr. 26, 1861, in London, England.

Children:

1. Lucy E. Leadbetter, *27j* Born Mar. 25, 1883, at Evanston, Ill.
2. Arthur O. " *28j* Born Feb. 15, 1885, at Evanston, Ill.
3. Olive " *29j* Born Oct. 3, 1888, at Evanston, Ill.
4. Ellwood L. " *30j* Born Oct. 21, 1890, at Evanston, Ill.
5. Raymond F. " *31j* Born Apr. 15, 1897, at Evanston, Ill.

13j. Lucellus Dunham Leadbetter, 2nd child of 4j Orson, 2nd of 1j Ezra, 8th of 1d Increase, of Leeds.

Born Apr. 12, 1857, in Livermore, Me.
Married to Hattie Matilda Delano 32j, of Peru, Me.
He died 1912, in Lewiston, Me.

Children:

1. George Ellwood Leadbetter, *33j* Born Aug. 7, 1881, in Dixfield, Me.

14j. Bertha S. Leadbetter, 3d child of 4j Orson, 2nd of 1j Ezra, 8th of 1d Increase, of Leeds.

Born Aug. 26, 1861, in East Livermore, Me.
Married Oct. 29, 1892, to L. W. Bradstreet 34j.
He was born in Bridgeton, Me., Feb. 8, 1855.
Family live at Woodfords, near Portland, Me.
No children.

15j. Lucy L. Leadbetter, 4th child of 4j Orson, 2nd of 1j Ezra, 8th of 1d Increase, of Leeds.

Born Jan. 10, 1863.
Married Jan. 10, 1882, to E. A. Merriman 35j.
He was born Dec. 9, 1861.

Children:

1. Gladys Gay Merriman, *36j* Born June 7, 1884. Died Oct. 4, 1910.
2. Albert D. " *37j* Born June 13, 1886.
3. Ina G. " *38j* Born Sept. 26, 1889.

16j. FLORA E. LEADBETTER, 5th child of 4j Orson, 2nd of 1j Ezra, 8th of 1d Increase, of Leeds.

Born Apr. 9, 1864, in Leeds, Me.
Married Nov. 28, 1888, in Portsmouth, N.H., to Charles W. Potter 39j.
He was born in No. Dartmouth, Mass., Nov. 27, 1854.
He died in Brunswick, Me., March 20, 1914.
Family live in Brunswick, Me.

Children:

1. Carl Leadbetter Potter, *40j* Born Dec. 2, 1892.
2. Don Theron " *41j* Born May 8, 1895.

18j. HERBERT ALEXANDER FORD, 1st child of 5j Orissa Leadbetter, 3rd of 1j Ezra, 8th of 1d Increase, of Leeds.

Born Feb. 26, 1863, in E. Livermore, Me.
Married June 23, 1897, to Lillian M.Cook 42j, of Provincetown, Mass.
She was born Jan. 1, 1873.
She died June 10, 1906.
He lives 14 Lowden Ave., W. Somerville, Mass.
No children.

19j. SARAH ALMA FORD, 2nd child of 5j Orissa Leadbetter, 3rd of 1j Ezra, 8th of 1d Increase, of Leeds.

Born Sept. 23, 1867, in Fayette, Me.
Married May 4, 1892, to William H. Hutchins 43j, of Kingfield, Me.
Live in Kingfield, Me.

Children:

1. William Earle Hutchins, *44j* Born March 10, 1893.

20j. ELLA ORISSA FORD, 3rd child of 5j Orissa Leadbetter, 3rd of 1j Ezra, 8th of 1d Increase, of Leeds.

Born Aug 5, 1870, in Fayette, Me.
Married May 14, 1904, to F. E. Lamb 45j.
Live in East Livermore, Me.
No children.

27j. LUCY E. LEADBETTER, 1st child of 12j Ellwood O., 1st of 4j Orson, 2nd of 1j Ezra, 8th of 1d Increase, of Leeds.

Born March 25, 1883, at Evanston, Ill.
Married April 3, 1907, to O. K. Trego 46i.
He was born Oct. 19, 1863.
Reside at Los Angeles, Cal.
No children.

28j. ARTHUR O. LEADBETTER, 2nd child of 12j Ellwood O., 1st of 4j Orson, 2nd of 1j Ezra, 8th of 1d Increase, of Leeds.

Born Feb. 15, 1885, at Evanston, Ill.
Married Nov. 24, 1909, to Fannie M. Angel 47j.
She was born in Christiana, Norway, Nov. 9, 1885.

Children:

1. Kenneth Ellwood Leadbetter, *48j* Born Jan. 4, 1911, in Chicago, Ill.
2. Ruth Evaline " *49j* Born June 12, 1914, in Chicago, Ill.

29j. OLIVE LEADBETTER, 3rd child of 12j Elwood O., 1st of 4j Orson, 2nd of 1j Ezra, 8th of 1d Increase,of Leeds.

Born Oct. 3, 1888.
Married March 30, 1912, to Francis J. Thompson 50j.
He was born Nov. 29, 1881, at Fort Howard, Wis.
Reside in Omaha, Neb.
No children.

33j. GEORGE ELLWOOD LEADBETTER, 1st child of 13j Lucellus Dunham, 2nd of 4j Orson, 2nd of 1j Ezra, 8th of 1d Increase, of Leeds.

Born Aug. 17, 1881, in Dixfield, Me.
Married May 27, 1904, to Mrs. Agnes Thompson 51j, of Unity, Me.

Children:

1. Thelma Lucy Leadbetter, *52j* Born 1907.
2. George Ellwood, Jr. " *53j* Born 1910.

DESCENDANTS OF BETSY

11d. Betsey Leadbetter, 1k, 9th child of 1d Increase, of Leeds.

Born in Vinalhaven, Me.
Married June 2, 1812, to Simeon Gould 2k, widower.

Children:

1. Samuel Gould, *3k*
2. Eli " *4k*
3. Lloyd " *5k*
4. Caroline " *6k*
5. Elizabeth " *7k*
6. Frank " *8k*
7. Russell " *9k*

5k. Lloyd Gould, 3d child of Betsy Leadbetter 1k, 9th of 1d Increase, of Leeds.

Born
Married Nov. 13, 1839, to Lydia Arvilla Howard 10k.
She was born Mar. 25, 1818.
She died Nov. 9, 1848.
He died 1880.

Child:

1. Columbia Arvilla Gould, *11k* Born May 12, 1843.
Died April 5, 1876, not married.

DESCENDANTS OF JABEZ

12d. JABEZ LEADBETTER 1l, 10th child of 1d Increase, of Leeds.

Born May 14, 1788, in Vinalhaven, Me.
Married Oct. 4, 1820 to Lucretia Howard 2l.
She was born Feb. 20, 1800.
She died Dec. 28, 1884.
She was the seventh child of Capt. Seth Howard, of West Bridgewater, Mass., a soldier of the Revolutionary War.
Lived in Wayne, Me.
He died Oct. 20, 1865, Monmouth, Me.

Children:

1. Nelson H. Leadbetter,	*3l*	Born Nov. 30, 1821.	
2. Rossa H. "	*4l*	Born Nov.	1823.
3. Lucius Clark "	*5l*	Born Dec. 30, 1825.	
4. Laura M. "	*6l*	Born	1827.
5. Aurelia B. "	*7l*	Born Aug. 23, 1830.	
6. Rodelphus H "	*8l*		
(twins)		Born	1832.
7. Delphina "	*9l*		
8. Lucia J. "	*10l*	Born Sept. 11, 1835.	
9 Henry B. "	*11l*	Born	1844.
		Died	1856.

3l. NELSON H. LEADBETTER, 1st child of 1l Jabez, 10th of 1d Increase, of Leeds.

Born Nov. 30, 1821.
Married Dec. 10, 1843, in New Bedford, Mass., to Eunice C. Burnham 12l.
She was born Apr. 26, 1825, in Standish, Me.
She died Apr. 8, 1888, in New York City.
He died Dec. 9, 1886, in New York City.

Children:

1. Lucretia Howard Leadbetter,	*13l*	Born Sept. 23, 1847, in Roxbury, Mass.
2. Ida Evelyn "	*14l*	Born Mar. 13, 1852. Died Aug. 12, 1862.
3. Annie Clark "	*15l*	Born Aug. 2, 1861, in Roxbury, Mass.
4. Infant daughter "	*16l*	Born Dec. 10, 1865. Died Dec. 13, 1865.
5. Harry Nelson "	*17l*	Born June 6, 1867.

4l. Rossa H. Leadbetter, 2d child of 1l Jabez, 10th of 1d Increase, of Leeds.

Born Nov. 1823.
Married Nov. 20, 1842, to Peltiah Gould, Jr. 18l.
He was born Apr. 3, 1821.
Lived in Bangor, Me., and Boston, Mass.
She died July 1867, in Boston, Mass.
He married (2) Ellen Simpson.
She died
He married (3) Florine Mitchell.
She died Dec. 1879.
He died Aug. 11, 1902, at Rensselaer, N.Y.

Children:

1. Henrietta Gould, *19l* Born Mar. 16, 1846, at Boston, Mass.
2. Rossa Ella " *20l* Born Oct. 27, 1852, at Boston, Mass.

. . . . . .

3. Ada "
4. Allie "
5. Charles "

5l. Lucius Clark Leadbetter, 3rd child of 1l Jabez, 10th of 1d Increase, of Leeds.

Born Dec. 30, 1825.
Married Mar. 5, 1852, to Mary A. Gott 21l, of Wayne, Me.
She was born Feb. 16, 1827.
She died March 25, 1912.
He died Mar. 9, 1910.
Family lived in Wayne, Me.

Children:

1. Freddie C. Leadbetter, *22l* Born Mar. 14, 1854.
   Died Sept. 17, 1857.
2. Nellie A. " *23l* Born June 19, 1858.
   Married Ulmer P. Francis 26j, Apr. 27, 1882.
3. Arthur C. " *24l* Born Aug. 17, 1860.
4. Charles Fred'k" *25l* Born Nov. 14, 1866.

6l. LAURA M. LEADBETTER, 4th child of 1l Jabez, 10th of 1d Increase, of Leeds.

Born 1827.
Married Sept. 28, 1848, to Thomas J. Burgess 27l, of Winthrop, Me.
He was born 1819.
He died Sept. 12, 1861.
She died July 14, 1899.
Lived in Winthrop, Me., and Medford, Mass.

Children:
1. Everard A. Burgess, *28l* Born Oct. 8, 1850.

7l. AURELIA BRIDGEMAN LEADBETTER, 5th child of 1l Jabez, 10th of 1d Increase, of Leeds.

Born Aug. 23, 1830, at Wayne, Me.
Married Apr. 26, 1856, to Rev. George Marshall Preston 28½l.
He was born Apr. 23, 1830, at Beverly Farms, Mass.
Lived in Brunswick, Me.
He died Jan. 9, 1914, at Medford, Mass.
She died Apr. 11, 1904, at Medford, Mass.

Children:
1. Guy Henry Preston, *29l* Born May 29, 1864.

8l. RODELPHUS H. LEADBETTER, 6th child of 1l Jabez, 10th of 1d Increase, of Leeds.

Born 1832.
Married Cecelia Petersen 30l, in New York City.
Lived in Winthrop, Me. Moved to New York City.
Supt. Old Broadway Horse Car lines.
Died 1892, in New York City.
She died 1894 or 5.
No children.

9l. DELPHINA P. LEADBETTER, 7th child of 1l Jabez, 10th of 1d Increase, of Leeds.

Born 1832, in Wayne, Me.
Married Dec. 18, 1852, to Nathaniel P. Woodman 31l, widower, at New Bedford.
He was born 1822, in New Hampshire.
He died May 20, 1866, in New York City.
She married (2) 1889, Ferdinand Tinker 32l.
She died March 15, 1891.

Children:

1. Charles C. Woodman, *33l* Born July 21, 1859, in Boston, Mass.
2. Lucia J. " *34l* Born May 8, 1861, in Boston, Mass.
3. Natalie P. " *35l* Born Dec. 15, 1865, in New York, N. Y.

(One other child died in infancy.)

10l. LUCIA J. LEADBETTER, 8th child of 1l Jabez, 10th of 1d Increase, of Leeds.

Born Sept. 11, 1835, at Wayne, Me.
Married Jan. 17, 1863, to Elisha B. Curtis 36l.
Was deacon of First Baptist Church, Medford, Mass.
He was born Oct. 30, 1835, in Marshfield, Mass.
She died Oct. 28, 1904.
He died Mar. 25, 1915.

Children:

1. Carlie Curtis, *37l* Born Nov. 9, 1863, at Medford, Mass.
   Died July 14, 1866, at Medford, Mass.
2. Alice E. " *38l* Born Jan. 1, 1871, at Chelsea, Mass.
3. Bessie G. " *39l* Born Apr. 1872.
   Married in Medford, Horace Hale Smith 40l, May 25, 1904.
   Lives Lupen Hill, Andover, Mass.

13l. LUCRETIA HOWARD LEADBETTER, 1st child of 3l Nelson H., 1st of 1l Jabez, 10th of 1d Increase, of Leeds.

Born Sept. 23, 1847, at Roxbury, Mass.
Married April 24, 1878, in New York, N.Y., to Charles S. Kennedy 41l.
He was born Jan. 22, 1840, in New York.
He died May 11, 1907, in Newark, N. J.
No children.

17l. HARRY NELSON LEADBETTER, 5th child of 3l Nelson H., 1st of 1l Jabez, 10th of 1d Increase, of Leeds.

Born June 6, 1867, in New York City.
Married Dec. 9, 1888, New York City, to Ida L. Van Ness 42l.
She was born June 26, 1867, in Brooklyn, N. Y.
Family reside in Toronto, Can.

Children:

1. Edna Leadbetter, *43l* Born Dec. 16, 1889, in New York City. Died July 13, 1890, in New York City.
2. Helen " *44l* Born Mar. 6, 1892, in Washington, D.C.
3. Infant son " *45l* Born July 20, 1894, in Washington, D.C. Died July 23, 1894, in Washington, D. C.
4. Esther " *46l* Born June 13, 1895, in Baltimore, Md. Mar. Nov. 24, 1915, in Toronto, Can.

19l. Henrietta Gould, 1st child of 4l Rossa H. Leadbetter, 2nd of 1l Jabez, 10th of 1d Increase, of Leeds.

Born Mar. 16, 1846, at Boston, Mass.
Married Dec. 20, 1869, to James L. Loring 48l, at Boston, Mass.
He was born June 5, 1836.
She died Feb. 22, 1874.

Children:

1. Percy Loring, *49l* Born Feb. 14, 1874.

20l. Rossa Ella Gould, 2nd child of 4l Rossa H. Leadbetter, 2nd of 1l Jabez, 10th of 1d Increase, of Leeds.

Born Oct. 27, 1852.
Married Oct. 2, 1878, to Charles H. Farling 50l.
He was born Sept. 30, 1853, in New York.
Living 53 Chestnut St., Rensselaer, N. Y.

Children:

1. LeRoy Farling, *51l* Born Sept. 13, 1880, at Rouses Point, N. Y. Died July 21, 1885.

24l. Arthur C. Leadbetter, 3rd child of 5l Lucius Clark, 3rd of 1l Jabez, 10th of 1d Increase, of Leeds.

Born Aug. 17, 1860.
Married Sept. 20, 1892, to Grace H. Turner 52l.
Live in Portland, Me.
No children.

251. CHARLES FREDERICK LEADBETTER, 4th child of 5l Lucius Clark, 3rd of 1l Jabez 10th of 1d Increase, of Leeds.

Born Nov. 14, 1866.
Married Dec. 24, 1904, to Eunice McGregor Luce 53l.
She was born Nov. 6, 1884.
Reside at Castine, Me.

Children:

1. Ramona Marie Leadbetter, *54l* Born Dec. 20, 1905, at Eliot, Me.
2. Mary Lucile " *55l* Born July 18, 1907, at Milo, Me.
3. Nellie Grace " *56l* Born Mar. 18, 1909, at Eliot, Me.
4. Olive Hilda " *57l* Born July 16, 1911, at Eliot, Me.
5. Norma Eunice " *58l* Born Jan. 28, 1914 at Castine, Me.

281. EVERARD ATTILLA BURGESS, 1st child of 6l Laura M. Leadbetter, 4th of 1l Jabez, 10th of 1d Increase, of Leeds.

Born in Winthrop, Me., Oct. 8, 1850.
Married in Medford, Mass., May 29, 1878, to Emily Walcott Buss 59l.
She was born Nov. 26, 1848.
He died May 7, 1913.

Children:

1. Arthur Everard Burgess *60l* Born Mar. 19, 1879 Died May 20, 1880.

291. GUY HENRY PRESTON, 1st child of 7l Aurelia Bridgeman Leadbetter, 5th of 1l Jabez, 10th of 1d Increase, of Leeds.

Born May 29, 1864.
Married Nov. 9, 1899, to Francis Elizabeth Hacker 61l.
She was born at Brunswick, Me., Feb. 2, 1869.
Family live at Hawaiian Territory.
He — Graduate of West Point.
Major Preston, 4th U. S. Cavalry, Schofield Barracks, Hawaiian Territory.

Children:

1. Helen Howard Preston, *62l* Born Oct. 20, 1902, at Portland, Me.
2. John Beverly " *63l* Born Oct. 17, 1907, at Fort Myer, Va.

33l. CHARLES C. WOODMAN, 1st child of 9l Delphina Leadbetter, 7th of 1l Jabez, 10th of 1d Increase, of Leeds.

Born July 21, 1859, in Boston, Mass.
Married Mary 64l.
Inspector of Car Barn at Brighton, Bigelow St.

34l. LUCIA J. WOODMAN, 2nd child of 9l Delphina Leadbetter, 7th of 1l Jabez, 10th of 1d Increase, of Leeds.

Born May 9, 1861, in Boston, Mass.
Married Aug 4, 1884, Frank N. Carleton 65l.
He was born June 20, 1861.
Live at 8 Harvard Park, Dorchester.

Children:
1. Edward S. Carleton, *66l* Born May 12, 1898.

35l. NATALIE P. WOODMAN, 3rd child of 9l Delphina Leadbetter, 7th of 1l Jabez, 10th of 1d Increase, of Leeds.

Born Dec. 15, 1865.
Married Henry Miller 67l, Boston.

Children:
1. Henry A. Miller, *68l* Born Oct. 17, 1883.
2. Jennie M. " *69l* Born Sept. 14, 1885.

49l. PERCY LORING, 1st child of 19l Henrietta Gould, 1st of 4l Rossa H. Leadbetter, 2d of 1l Jabez, 10th of 1d Increase, of Leeds.

Born Feb. 14, 1874.
Married July 8, 1902, to Grace I. Small 70l.
She was born Mar. 24, 1873.

Child:
1. Virginia Kingston Loring, *71l* Born June 9, 1908.

68l. HENRY A. MILLER, 1st child of 35l Natalie P. Woodman, 3d of 9l Delphina Leadbetter, 7th of 1l Jabez, 10th of 1d Increase, of Leeds.

Born Oct. 17, 1883.
Married Alida Eckhart 72l.

Child:

1. Alma Miller, *73l* Born

69l. Jennie M. Miller, 2nd child of 35l Natalie P. Woodman, 3rd of 9l Delphina Leadbetter, 7th of 1l Jabez, 10th of 1d Increase, of Leeds.

Born Sept. 14, 1885.
Married Sept. 20, 1905, to Edward L. Brock 74l.
He was born July 14, 1879.

Child:

1. Gertrude Madeline Brock, *75l* Born Nov. 23, 1906.

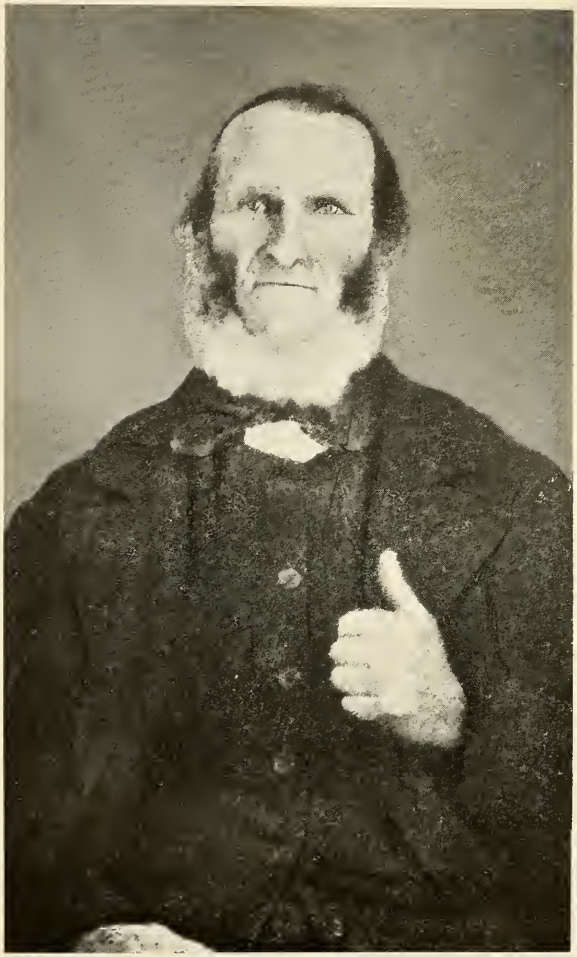

13d Luther Leadbetter Born July 20, 1790, in Leeds, Me.
Died Mar. 23, 1866, in Brookfield, N. S.

DESCENDANTS OF LUTHER

13d. LUTHER LEADBETTER 1m, 11th child of 1d Increase, of Leeds.

Born July 20, 1790, in Leeds, Me.
Married Mar. 2, 1814, to Jemima Lane 2m, of Leeds, Me.
She died (soon after).
He moved to Brookfield, N. S.
He married (2) Jan. 1, 1824, to Maria Parker 3m.
She was born at Nictaux, N. S., Aug. 10, 1800.
She died Oct. 10, 1874, at Brookfield, N. S.
He died Mar. 23, 1866.

Children:

1. Rosannah Leadbetter, *4m* Born in Leeds, Me.

. . . . . .

2. James Harvey " *5m* Born Sept. 21, 1826, at Pleasant River, N. S.
3. Salome " *6m* Born at Pleasant River, N. S.
4. A. Judson " *7m* Born Jan. 16, 1830, at Pleasant River, N. S.
5. Ezekiel C. " *8m* Born 1833, at Pleasant River, N. S.
6. Maria " *9m* Born Nov. 2, 1841, at Pleasant River, N. S.

(There was also an adopted daughter Susan).

4m. ROSANNAH LEADBETTER, 1st child of 1m Luther, 11th of 1d Increase, of Leeds.

Born in Leeds, Me.
Married Nov. 10, 1838, in Leeds, Me., to Charles Walton 10m, of Chesterville, Me.

Children:

1. Corydon Walton, *11m* Born

(Two other boys.)

5m. JAMES HARVEY LEADBETTER, 2nd child of 1m Luther, 11th of 1d Increase, of Leeds.

Born Sept. 21, 1826.
Married Oct. 4, 1848, to Mercy Whitman Burnaby 14m.
She was born May 21, 1823.
She died Mar. 14, 1872.
He married (2) Oct. 24, 1872, to Rebecca Harlow 15m.
She died Apr. 5, 1875.
He married (3) Dec. 6, 1876 to Lizzie DeWolf 16m.
She died
He died Dec. 22, 1900.

Children:

1. Harriet Evelyn Leadbetter, *17m* Born Aug. 15, 1849, at North Brookfield, N. S. Died March 20, 1853.
2. Adelaide Freeman " *18m* Born Apr. 28, 1851, at North Brookfield, N. S.
3. Willard Parker " *19m* Born Sept. 10, 1853, at North Brookfield, N. S. Died June 18, 1864.
4. Charles Walton " *20m* Born Sept. 28, 1855, at North Brookfield, N. S. Died May 15, 1856.
5. Parna Mercy " *21m* Born Apr. 7, 1857, at North Brookfield, N. S. Died July 23, 1858.
6. Parna Ida " *22m* Born Apr. 14, 1859, at North Brookfield, N. S. Died Mar. 10, 1908.
7. Albert Harvey " *23m* Born Apr. 26, 1861, at North Brookfield, N. S.
8. Bertha Mercy " *24m* Born July 2, 1863, at North Brookfield, N. S. Lives in Lowell, Mass.
9. Annie Maria " *25m* Born Oct. 9, 1865, at North Brookfield, N. S. Married Apr. 8, 1903, at Lowell, to Geo. H. Stevens 28m, widower. He was born 1868.
10. Thomas Lodowick " *26m* Born Mar. 28, 1868, at North Brookfield, N. S. Died May 4, 1868.

6m. SALOME LEADBETTER, 3rd child of 1m Luther, 11th of 1d Increase, of Leeds.

Born
Married Silas H. Murray 29m.
He was born May 3, 1825.
He died Feb. 5, 1916.
She died 1911.

Children:

1. Minnie L. Murray, *30m* Born Jan. 21, 1855.
   Died Mar. 28, 1885.
2. Ellis " *31m* Born
   Died, thrown from his horse and killed. Not married.

7m. A. JUDSON LEADBETTER, 4th child of 1m Luther, 11th of 1d Increase, of Leeds.

Born Jan. 16, 1830, at Pleasant River, N. S.
Married Jan. 21, 1852, to Hope Murray 32m.
She was born July 27, 1829, at Kempt, Queens Co., N. S.
He died Feb. 27, 1902, at Brookfield, N. S.
She died Apr. 5, 1904, at Brookfield, N. S.

Children:

1. Luther James Leadbetter, *33m* Born Aug. 1, 1853, at North Brookfield, N. S.
   Died Sept. 23, 1861, at North Brookfield, N. S.
2. Susan Alice " *34m* Born Nov. 20, 1855, at North Brookfield, N. S.
3. Ella May " *35m* Born May 7, 1859, at North Brookfield, N. S.
   Died Sept. 8, 1873, at North Brookfield, N. S.
4. Anna Belle Wyman " *36m* Born July 27, 1861.
5. Cleveland Boothby " *37m* Born Sept. 2 or 4, 1864.
6. Chipman Otho " *38m* Born Aug. 19, 1867.
7. Lottie Stella " *39m* Born Feb. 4, 1870.
   Died Mar. 4, 1872.
8. Marietta Clay " *40m* Born Jan. 21, 1873.

8m. EZEKIEL CLEVELAND LEADBETTER, 5th child of 1m Luther, 11th of 1d Increase, of Leeds.

Born March 30, 1833.
Married 1855, Hannah Maria Willson 41m.
She was born Feb. 2, 1833.
She died July 11, 1856, in Ridgewater, Ontario, Can.
Married (2) Feb. 24,1869, to Sarah Rice 42m, Pelham Corners, Ontario.
She was born 1842.
She died Oct. 18, 1876, in Virginia City, Nev.
Married (3) Apr. 23, 1879, to Mary Roche 43m, at Virginia City, Nev.
She was born Mar. 15, 1842, in Mass.
She died July 9, 1899, in Reno, Nev.
He is living in Reno, Nev.

Children:

1. Ella Maria Salome Leadbetter, *44m* Born Apr. 26, 1856, in Ontario, Can. Married Mar. 19, 1879, to A. B. Lee 48m.

2. Judson S. " *45m* Born Sept. 20, 1876, in Virginia City, Nev. Died Oct. 5, 1876, in Virginia City, Nev.

3. Benjamin Cleveland " *46m* Born Mar. 17, 1880, in Virginia City, Nev.

4. Evan Percy " *47m* Born Dec. 14, 1881, in Reno, Nev.

9m. MARIA ELIZABETH LEADBETTER, 6th child of 1m Luther, 11th of 1d Increase, of Leeds.

Born Nov. 2, 1841.
Married Sept. 10, 1861, to Richard Carder 49m.
He was born Mar. 28, 1832.
Family live in Cambridge, Mass.

Children:

1. Abbie Ann Judson Carder, *50m* Born June 21, 1862 at No. Brookfield, N. S.

2. Ruth Idella " *51m* Born Oct. 5, 1864. Died Oct. 9, 1886.

3. Estern Fenwick Carder, *52m* Born Aug. 1, 1866.
4. Salome Parker " *53m* Born Dec. 19, 1870.
   Died Dec. 23, 1886.
5. Augustus Willard " *54m* Born Aug. 10, 1872.
6. Henry Clayton " *55m* Born Feb. 9, 1874.
   Died Oct. 1874.
7. Susie Alice " *56m* Born Dec. 10, 1876.
   Died Aug. 1881.
8. Clifford Clayton " *57m* Born Oct. 15, 1878.
   Died Sept., 1881.
9. Rev. Eugene Clayton " *58m* Born Dec. 11, 1881.

Two infant children died at birth.

18m. ADELAIDE FREEMAN LEADBETTER, 2nd child of 5m James Harvey, 2nd of 1m Luther, 11th of 1d Increase, of Leeds.

Born Apr. 28, 1851.
Married June 20, 1871, to Lysander W. Waterman 60m.
She died Feb. 19, 1881.
He died Dec. 15, 1905.

Children:

1. Harvey A. Waterman, *61m* Born May 31, 1872.
2. Charles Freeman" *62m* Born Feb. 23, 1874.
3. Jessie Evelyn " *63m* Born Mar. 25, 1876.
4. Herbert Alden " *64m* Born May 25, 1878.
5. Una Mercy " *65m* Born Aug. 12, 1880.

23m. ALBERT H. LEADBETTER, 7th child of 5m James Harvey, 2nd of 1m Luther, 11th of 1d Increase, of Leeds.

Born Apr. 26, 1861.
Married Oct. 16, 1889, Nellie May Patterson 66m.
She died Jan. 27, 1891.
He lives at Lowell, Mass., Burnaby St.

Children:

1. Bertha Wynnette Leadbetter, *67m* Born Jan. 6, 1891.

30m. MINNIE L. MURRAY, 1st child of 6m Salome Leadbetter, 3rd of 1m Luther, 11th of 1d Increase, of Leeds.

Born Jan. 21, 1855.
Married Mar. 8, 1876, to Henry Nixon 68m.
He was born May 24, 1848.
She died Mar. 28, 1885.
Family lived at Osborne, DeKalb Co., Mo.

Children:

1. Royal L. Nixon, *69m* Born Feb. 9, 1878.
2. Anna Belle " *70m* Born Mar. 10, 1880.
3. Helen Marie " *71m* Born Oct. 27, 1881.

34m. SUSAN ALICE LEADBETTER, 2nd child of 7m A. Judson, 4th of 1m Luther, 11th of 1d Increase, of Leeds.

Born Nov. 20, 1855.
Married Nov. 20, 1883, to Rev. A. Lewis Powell 72m.
He was born in Rockland, N. S.
Family live at Gaspereaux, King's Co., N. S.

Children:

1. Myrtie Alva Powell, *73m* Born in Natick, Mass., Jan. 24, 1886. Graduate Nurse in New York.
2. Belle Murray " *74m* Born in Guysboro, N. S., Oct. 28, 1887. Graduate Nurse in Springfield, Mass.
3. Ernest Leadbetter " *75m* Born in Stamford, Vt., Nov. 20, 1890.
4. Harold Gordon" *76m* Born Mar. 21, 1897, in Hancock, Mass.

36m. ANNIE BELLE WYMAN LEADBETTER, 4th child of 7m A. Judson, 4th of 1m Luther, 11th of 1d Increase, of Leeds.

Born July 27, 1861.
Married Sept. 7, 1881, to Albert G. Morton 77m.
Live in Springfield, Annapolis Co., N. S.

Children:

1. Raymond Elkanah Morton, *78m* Born Aug. 3, 1882. Died Sept. 4, 1899.
2. Ralph Judson " *79m* Born Aug. 22, 1884. Died Dec. 25, 1899.
3. Lewis Mark " *80m* Born July 19, 1889. Physician.
4. Rhoda Gordon " *81m* Born Sept. 9, 1892. Died Oct. 31, 1913.

37m. CLEVELAND BOOTHBY LEADBETTER, 5th child of 7m Judson, 1st of 1m Luther, 11th of 1d Increase, of Leeds.

Born Sept. 2, 1864.
Went to Minneapolis, 1883.
Married Grace Watson 82m.
Divorced.
Married 83m.
Now said to be in Washington, D. C.

Children:

1. Jennie Hope Leadbetter, *84m*

38m. CHIPMAN OTHO LEADBETTER, 6th child of 7m A. Judson, 4th of 1m Luther, 11th of 1d Increase, of Leeds.

Born Aug. 19, 1867, at Nova Scotia.
Married Sept. 3, 1896, in Leominster to Elizabeth M. Phillips 85m.
She was born in Leominster 1872.

Children:

1. Earl Phillips Leadbetter, *86m* Born Mar. 11 1898.
2. Carl Everett " *87m* Born Oct. 5, 1899. Died Oct. 10, 1899.
3. Marion Hope " *88m* Born July 25, 1901.

40m. MARIETTA CLAY LEADBETTER, 8th child of 7m A. Judson, 4th of 1m Luther, 11th of 1d Increase, of Leeds.

Born Jan. 21, 1873.
Married Oct. 7, 1902, to Dr. C. R. Gates 89m.
She died Sept. 20, 1903.
No children.

46m. BENJAMIN CLEVELAND LEADBETTER, 3d child of 8m Ezekiel C., 5th of 1m Luther, 11th of 1d Increase, of Leeds.

Born Mar. 17, 1880, in Virginia City, Nev.
Married Nov. 14, 1907, to Lillian Fay 90m.
Live in Knights, Transvaal, So. Africa.

Children:

1. Cleveland Ernest Leadbetter, *91m* Born in Gerniston, Mar. 8, 1909.

52m. ESTERN FENWICK CARDER, 3rd child of 9m Maria Elizabeth Leadbetter, 6th of 1m Luther, 11th of 1d Increase, of Leeds.

Born Aug. 1, 1866, at No. Brookfield, N. S.
Married Dec. 18, 1888, at Dorchester, Mass., to Lillian Augusta Burke 92m.
She was born Dec. 18, 1866, at Cornwallis, N. S.
Live in East Milton, Mass.

Children:

1. Inez Idella Carder, *93m* Born Dec. 25, 1890, at Dorchester.
2. David Chester " *94m* Born Mar. 5, 1891, at Dorchester.
3. Leona May " *95m* Born Aug. 20, 1892, at Dorchester.
4. Malcolm Estern " *96m* Born Feb. 27, 1894, at E. Milton.
5. Gladys Lillian " *97m* Born Dec. 26, 1895, at E. Milton.

54m. AUGUSTUS WILLARD CARDER, 5th child of 9m Maria Elizabeth Leadbetter, 6th of 1m Luther, 11th of 1d Increase, of Leeds.

Born Aug. 10, 1872, at Liverpool, N. S.
Married Aug. 3, 1898, to Sara Holmes 98m.
She was born Oct. 22, 1874.
Live in Winthrop, Mass.

Children:

1. Earle Holmes Carder, *99m* Born June 15, 1899.

58m. EUGENE CLAYTON CARDER, 9th child of 9m Maria Elizabeth Leadbetter, 6th of 1m Luther, 11th of 1d Increase, of Leeds.

Born Dec. 11, 1881, at Liverpool, N. S.
Married Sept. 19, 1910, at Newark, N. J., to Jennie DeWolf Bergfels 100m.
Is a minister of the Baptist Church.
Live in Cuba, N. Y.

Children:

1. Doris Bergfels Carder, *101m* Born Oct. 18, 1912, at Cuba, N. Y.

61m. HARVEY ALEXANDER WATERMAN, 1st child of 18m Adelaide Freeman Leadbetter, 2nd of 5m James Harvey, 2nd of 1m Luther, 11th of 1d Increase, of Leeds.

Born May 31, 1872.
Married May 30, 1900, to Bertha May Boynton 102m.
Living at West Boylston, Mass.

Children:

1. Doris Adelaide Waterman, *103m* Born July 30, 1901.
2. Beryl Boynton " *104m* Born May 31, 1903. Deceased.
3. Ora Florence " *105m* Born Apr. 18, 1905.
4. Vernon Harvey " *106m* Born Mar. 28, 1908.
5. Winona Putney " *107m* Born Mar. 3, 1910.
6. Willa Shirley " *108m* Born Sept. 19, 1913.

62m. CHARLES FREEMAN WATERMAN, 2nd child of 18m Adelaide Freeman Leadbetter, 2nd of 5m James Harvey, 2nd of 1m Luther, 11th of 1d Increase, of Leeds.

Born Feb. 23, 1874.
Married Nov. 13, 1895, to Clara Holt 109m.
Married (2) Oct. 3, 1906, to Linda Silver 110m.
Live at Pleasant River, N. S.

Children:

1. Clarence A. Waterman, *111m* Born June 1, 1897.
2. Roy Lawrence " *112m* Born Oct. 6, 1898 or 9. Died
3. Charles Lorenzo " *113m* Born Oct. 1, 1901.

. . . . . .

4. Marion Adelaide " *114m* (twins) Born Aug. 12, 1907.
5. Raymond Lysander " *115m*
6. Harry Whitman " *116m* Born Apr. 21, 1909.

63m. JESSIE EVELYN WATERMAN, 3rd child of 18m Adelaide Freeman Leadbetter, 2nd of 5m James Harvey, 2nd of 1m Luther, 11th of 1d Increase, of Leeds.

Born Mar. 25, 1876.
Married Albert B. Murley 117m, Feb. 27, 1904.
He was born Feb. 22, 1874.
Live at Pleasant River, N. S.

Children:

1. Robin Temple Murley, *118m* Born Mar. 26, 1905.
2. Una Margaret " *119m* Born Nov. 29, 1907.

65m. UNA MERCY WATERMAN, 5th child of 18m Adelaide Freeman Leadbetter, 2nd of 5m James Harvey, 2nd of 1m Luther, 11th of 1d Increase, of Leeds.

Born Aug. 12, 1880.
Married Oct. 14, 1908, to John Frederick Hinkley 120m.
Living at Harding, Mass.

Children:

1. Frederick Herbert Hinkley, *121m* Born Mar. 10, 1910.
2. Esther Adelaide " *122m* Born Mar. 25, 1911.

DESCENDANTS OF JOANNA

15d. JOANNA LEADBETTER 1n, 13th child of 1d Increase, of Leeds.
Born Nov. 1, 1799, in Leeds, Me.
Married Aug. 1826, to Capt. Benjamin Woodman 2n.
He was born Nov. 21, 1788.
He died Sept. 4, 1864.
She died Mar. 20, 1872.
Lived in No. Leeds, Me.

Children:

1. Henry Frost Woodman, *3n* Born Oct. 11, 1827.
2. Charles " *4n* Born Sept. 28, 1828.
3. Jason " *5n* Born Jan. 5, 1830.
4. Emily " *6n* Born July 27, 1831.
5. Julia Ann " *7n* Born Jan. 16, 1833.
6. Benjamin " Jr., *8n* Born Jan. 25, 1837.
   Died Nov. 11, 1861.
   Killed at Alexandria in Civil War.
7. Edward Kent " *9n* Born July 28, 1838.
8. Sewall " *10n* Born Feb. 17, 1841.
   Killed in Civil War.
9. John Elmore " *11n* Born July 21, 1842.

3n. HENRY FROST WOODMAN, 1st child of 1n Joanna Leadbetter, 13th of 1d Increase, of Leeds.

Born Oct. 11, 1827.
Married July 16, 1876, to Mary F. Whittemore 12n.
She died Nov. 15, 1877.
Married (2) Sept. 15, 1883, to Martha Deane 13n.
She died July 15, 1885.

Children:

1. Deane Woodman, *14n* Born Mar. 24, 1885.
   Died July 15, 1886.

4n. CHARLES WOODMAN, 2nd child of 1n Joanna Leadbetter, 13th of 1d Increase, of Leeds.

Born Sept. 28, 1828.
Married Jan. 3, 1864, to Jerusha Ann Haigh 15n.
He died Dec. 1, 1880.

Children:

1. Almarilla Woodman, *16n* Married.
   (two others).

5n. JASON WOODMAN, 3rd child of 1n Joanna Leadbetter, 13th of 1d Increase of Leeds.

Born Jan. 5, 1830.
Married July 6, 1854, to Louisa M. Gott 19n.
She died July 23, 1888.
He died Dec. 1, 1880.

Children:

1. Adda Florena Woodman, *20n* Born Oct. 15, 1860, Leeds, Me.
2. Mary Louisa " *21n* Born Feb. 25, 1867, Leeds, Me.

6n. EMILY WOODMAN, 4th child of 1n Joanna Leadbetter, 13th of 1d Increase, of Leeds.

Born July 27, 1831.
Married Feb. 22, 1858, to Thornton Lyford 22n.
Settled in Bangor, Me.
She died Nov. 1878.

Children:

1. Marion Lyford, *23n.*

7n. JULIA ANN WOODMAN, 5th child of 1n Joanna Leadbetter, 13th of 1d Increase, of Leeds.

Born Jan. 16, 1833.
Married Nov. 17, 1884, to Abial F. Deane 24n.
Reside in Leeds, Me.
No issue.

9n. EDWARD KENT WOODMAN, 7th child of 1n Joanna Leadbetter 13th of 1d Increase, of Leeds.

Born July 28, 1838.
Was in Civil War.
Married July 27, 1873, to Luella Whitney 25n.
She died July 19, 1892.
Married (2) Oct. 22, 1895, to Nellie M. Swift 26n.
Live in Farmington, Me.
No issue.

General view of farm settled upon and cleared by 4c and 1d Increase Leadbetter, Jr., in Leeds, 1790. House and other buildings in center. Androscoggin River upper left side. Dead River runs through the fringe of trees across the centre.

11n. JOHN ELMORE WOODMAN, 9th child of 1n Joanna Leadbetter, 13th of 1d Increase, of Leeds.

Born July 21, 1842.
Was in Civil War.
Married Jan. 22, 1865, to Laura Ann Whittemore 27n.

Children:

1. Frank N. Woodman, *28n* Born Apr. 29, 1878.
2. Gladys " *29n* Born July 27, 1886.

21n. MARY LOUISE WOODMAN, 2nd child of 5n Jason Woodman 3rd of 1n Joanna Leadbetter, 13th of 1d Increase, of Leeds.

Born Feb. 25, 1867, in Leeds, Me.
Married Sept. 28, 1887, to Charles A. Whitehouse 30n.

Children:

1. Ruth Louise Whitehouse, *31n* Born Jan. 31, 1889.
2. Ruby " *32n* Born July 2, 1890.

28n. FRANK N. WOODMAN, 1st child of 11n John Elmore Woodman, 9th of 1n Joanna Leadbetter, 13th of 1d Increase, of Leeds.

Born Apr. 29, 1878.
Married Aug. 29, 1898, to Helen Welch 33n.
Reside in Boston, Mass.

Children:

1. Kenneth Elmore Woodman, *34n* Born Apr. 1901.

THE PHILBROOK BRANCH

THE PHILBROOK BRANCH

Comprises the descendants of Sarah Jane Leadbetter (See Vinalhaven Branch), the 6th child of Increase of Stoughton (the Blacksmith). She was born in Stoughton. The exact date of the birth of Sarah Jane Leadbetter has not been found as of record. She came one of the family to the Fox Islands in 1769, probably a child of 10 or 11 years of age at the time. She was married when quite young to Jeremiah Philbrook, who had barely attained his majority. He was a son of Job Philbrook and a direct descendant of Thomas Philbrick. See Philbrick Genealogy. Second son of Thomas Philbrick changed the spelling of his name to Philbrook and that branch have always retained the revised spelling.

No attempt has been made to compile the Philbrook Genealogy complete and much additional data could be secured.

Enough is given in this work, however, to indicate the volume of it, and to connect as far as has been found readily, those of the family now residing in the vicinity of the old home. Many descendants of this branch are in Ohio.

In the absence of birth dates the children of a family are listed in the order as given by relatives. No doubt some of these families are not listed in exact accord with the dates of birth.

5c. SARAH JANE LEADBETTER 1p, 6th child of 1c Increase of Stoughton (the Blacksmith).

Born about 1757–8 in Stoughton, Mass.
Moved to Fox Islands, Me., 1769.
Married in 1774 to Jeremiah Philbrook 2p.
He was born in Bath, 1753.
He died in Vinalhaven, Me., 1819.
During the Revolutionary War, moved to Bath, Me.
Returned to Vinalhaven after the War.

Children:

1. Mary Philbrook, *3p* Born May 10, 1775.
2. Jeremiah " 7th, *4p* Born May 26, 1777.
3. Phineas " *5p* Born Oct. 31, 1779
4. Sarah " *6p* Born Dec. 28, 1781.
5. Susannah " *7p* Born May 26, 1784.
6. David " *8p* Born Dec. 7, 1786.
7. Hannah " *9p* Born Apr. 22, 1789.

8. Daniel Philbrook, *10p* Born Mar. 13, 1792.
9. William " *11p* Born Feb. 12, 1795.
10. Ezekiel " *12p* Born Apr. 20, 1797.
11. Jesse " *13p* Born Dec. 6, 1799.
Died June 22, 1803.
12. Elisha " *14p* Born Oct. 6, 1802.

3p. MARY PHILBROOK, 1st child of 1p Sarah Jane Leadbetter, 6th of 1c Increase, of Stoughton.

Born May 10, 1775.
Married Oct. 3, 1795, to William Estes 15p, of Thomaston, Me.

Children:

1. Lucy Estes, *16p* Born July 25, 1799.
Married Jan. 11, 1821, to Richard Myrick, 18p.
2. Mary " *17p* Drowned with husband on way from Isleboro to Estes Cove, Owls Head.

(There may have been other children.)

4p. JEREMIAH PHILBROOK 7th, 2nd child of 1p Sarah Jane Leadbetter, 6th of 1c Increase, of Stoughton.

Born May 26, 1777.
(*It is recorded that he was the seventh Jeremiah Philbrook in succession in the Philbrook family.*)
Married 36p.
Lived at Head of the Bay, Rockland, Me.

Children:

1. Jesse Philbrook, *37p*
2. Levi " *38p*
3. Joseph " *39p*
4. Oliver " *40p*

5p. PHINEAS PHILBROOK, 3rd child of 1p Sarah Jane Leadbetter, 6th of 1c Increase, of Stoughton.

Born Oct. 31, 1779.
Married Mar. 3, 1805, to Nancy Ginn 41p.
She was born Oct. 24, 1787.
She died May 11, 1807.
He married (2) Mar. 2, 1809, to Lydia Young 42p.
She was born Nov. 18, 1790.
She died Dec. 18, 1880.
He died May 12, 1838.

Children:

1. Thomas Philbrook, *43p* Born Dec. 18, 1805.
Died Aug. 11, 1809.

. . . . . .

2. Nancy Philbrook, *44p* Born Feb. 19, 1810.
3. Sally " *45p* Born July 8, 1811.
4. Susan " *46p* Born Nov. 14, 1812.
5. Thomas " *47p* Born July 10, 1814.
6. Rachel " *48p* Born May 2, 1816.
7. Phineas " *49p* Born Mar. 17, 1818.
8. Job " *50p* Born Nov. 4, 1819.
9. David " *51p* Born July 4, 1821.
10. Joel " *52p* Born Feb. 22, 1823.
11. Zilpha " *53p* Born June 11, 1826.
12. Zarena " *54p* Born Feb. 10, 1828.
Died Jan. 24, 1834.
13. George W. " *55p* Born Nov. 13, 1829.
Died Aug. 15, 1844.
14. Lydia Jane " *56p* Born Aug. 14, 1832.
Died Jan. 26, 1834.
15. RebeccaJane" *57p* Born May 19, 1835.

6p. SARAH PHILBROOK, 4th child of 1p Sarah Jane Leadbetter, 6th of 1c Increase, of Stoughton.

Born Dec. 28, 1781.
Mar. Nov. 7, 1800, to Edward Burgess 58p.
He was born
He died
She died

Children:

7p. SUSANNAH PHILBROOK, 5th child of 1p Sarah Jane Leadbetter, 6th of 1c Increase, of Stoughton.

Born May 26, 1784.
Married Nov. 1, 1809, to Alexander Young 59p.
He was born June 27, 1783.
He died
She died

Children:

1. Jeremiah P. Young, *60p* Born May 11, 1815.
2. Eliza Ann " *61p*
   (Twins)
3. Julia " *62p*
4. Guilford " *63p* Born Dec. 29, 1823.
5. Susan " *64p*
6. Experience " *65p*

8p. David Philbrook, 6th child of 1p Sarah Jane Leadbetter, 6th of 1c Increase, of Stoughton.

Born Dec. 7, 1786.
Married Apr. 1, 1809, to Joanna Andrews 66p.

Children:

9p. Hannah Philbrook, 7th child of 1p Sarah Jane Leadbetter, 6th of 1c Increase, of Stoughton.

Born Apr. 22, 1789.
Married Jan. 1809, to Ebenezer Young 67p.
He was born May 24, 1785.
She died Mar. 11, 1820.
He married (2) Lydia Grant.
He died Feb. 12, 1858.

Children:

1. Elethan Young, *68p* Born
   Married Acsah Tolman 68½p.
2. Tolman " *69p* Born Nov. 6, 1809.
3. Sally " *70p* Born
4. Joseph " *71p* Born
   Married Ames 71½p.
5. Hannah " *72p* Born Mar. 11, 1820.

10p. Daniel Philbrook, 8th child of 1p Sarah Jane Leadbetter, 6th of 1c Increase, of Stoughton.

Born Mar. 13, 1792.
Married Feb. 10, 1818, to Rachel Young 73p.
Moved to Freeport, Me.

Children:

Looking West the immediate foreground is the site of the home of 48 and Ic Increase Leadbetter (the blacksmith), built in 1770 at Fox Islands, Mass. (now Vinalhaven, Me.)

NEW YORK
PUBLIC LIBRARY
ASTOR, LENOX
TILDEN FOUNDATIONS.

11p. WILLIAM PHILBROOK, 9th child of 1p Sarah Jane Leadbetter, 6th of 1c Increase, of Stoughton.

Born Feb. 12, 1795.
Married Dec. 3, 1822, to Rachel Norton 74p.
Moved out West.

Children:

12p. EZEKIEL PHILBROOK, 10th child of 1p Sarah Jane Leadbetter, 6th of 1c Increase, of Stoughton.

Born Apr. 20, 1797.
Married Jan. 6, 1820, to Martha Young 75p.
Moved to Freeport, Me.

Children:

14p. ELISHA PHILBROOK, 12th child of 1p Sarah Jane Leadbetter, 6th of 1c Increase, of Stoughton.

Born Oct. 6, 1802.
Never married.
Moved West and died there.
Was a surveyor.

DESCENDANTS OF 3p MARY PHILBROOK

17p. MARY ESTES, descendant of 3p Mary Philbrook.

Married *76p.*

Children:

1. Polly *77p*
2. Lucy *78p*

77p. POLLY (Child of Mary Estes).

Married Samuel Rackliffe 79p.

Children:

1. William Rackliffe, *80p* Drowned in Keag River.
2. Ezekiel " *81p* Soldier, died in Waldoboro
3. James " *82p* Died in Rockland.
4. James " *83p* Died in army, soldier.
5. Samuel " *84p* Died in Portland, Me.
6. Elisha " *85p* Died in Savannah.
7. William " *86p* Died in Washington, a soldier.
8. Elizabeth " *87p* Married 61p Guilford Young.
9. Nancy " *88p* Scalded to death when 5 yrs. old.

81p. EZEKIEL RACKLIFFE.

Married *89p.*

Children:

1. Frank Rackliffe, *90p* Lives in Rockland, Me.
2. Darius " *91p* Lives in Rockland, Me.

DESCENDANTS OF 5p PHINEAS PHILBROOK.

44p. NANCY PHILBROOK, 2nd child of 5p Phineas Philbrook, 3rd child of 1p Sarah Jane Leadbetter, 6th of 1c Increase, of Stoughton.

Born Feb. 19, 1810.
Married Aug. 16, 1840, to Phineas Ginn 170p.
He was born Mar. 23, 1807.
He died Dec. 18, 1872.
She died Feb. 8, 1868.

Children:

1. Mary Nancy Ginn, *171p* Born Aug. 27, 1841. Died Nov. 9, 1909.
2. Susan E. " *172p* Born Nov. 17, 1842. Died Aug. 9, 1865 .
3. Phineas " *173p* Born Apr. 5, 1845. Died Oct. 25, 1904.
4. Joseph W. " *174p* Born Sept. 29, 1846.
5. George P. " *175p* Born Feb. 19, 1848. Died Feb. 11, 1911.
6. Victoria " *176p* Born Dec. 15, 1849. Died Mar. 22, 1870.
7. Sarah E. " *177p* Born Aug. 23, 1851. Died Mar. 4, 1905.

45p. SALLY PHILBROOK, 3rd child of 5p Phineas Philbrook, 3rd of 1p Sarah Jane Leadbetter, 6th of 1c Increase, of Stoughton.

Born July 8, 1811.
Married to Hiram Wooster 178p.
He was born Feb. 16, 1812.
She died Nov. 2, 1836.
He married (2) Deborah Norton.
He married (3) Eliza Greenlaw.
He died Nov. 15, 1894.

Children:

1. Phineas Wooster, *179p* Born Aug. 1834.
(He had other children by his later marriages.)

46p. SUSAN PHILBROOK, 4th child of 5p Phineas Philbrook, 3rd of 1p Sarah Jane Leadbetter, 6th of 1c Increase, of Stoughton.

Born Nov. 4, 1812.
Married Jan. 27, 1831, to Thomas Brown 180p.
He died
She died Mar. 8, 1905.
Family moved to Ohio.

Children:

1. Martha Brown, *181p*
2. Susan " *182p*
3. Phineas " *183p*

(This may not be a full list of the children).

47p. THOMAS PHILBROOK, 5th child of 5p Phineas Philbrook, 3rd of 1p Sarah Jane Leadbetter, 6th of 1c Increase, of Stoughton.

Born July 10, 1814.
Married Nov. 28, 1837, to Julia Whitmore 184p.
She was born Nov. 28, 1815.
She died May 29, 1849.
He died Feb. 16, 1890.

Children:

1. Sarah Jane Philbrook, *185p* Born Dec. 27, 1838.
2. Lydia P. " *186p* Born Aug. 1, 1841.
3. Alvin G. " *187p* Born Sept. 29, 1845. Died June 24, 1868.
4. Julia P. " *188p* Born June 3, 1847.

48p. RACHEL PHILBROOK, 6th child of 5p Phineas Philbrook, 3rd of 1p Sarah Jane Leadbetter, 6th of 1c Increase, of Stoughton.

Born May 2, 1816.
Married Oct. 30, 1837, to Darius D. Pendleton 189p.
Family lived in Findlay, Ohio.
She died July 24, 1844.

Children:

1. George Sanklin Pendleton, *190p* An attorney at Findlay, Ohio.

(There may have been other children.)

49p. PHINEAS PHILBROOK, 7th child of 5p Phineas Philbrook, 3rd of 1p Sarah Jane Leadbetter, 6th of 1c Increase, of Stoughton.

Born Mar. 17, 1818.
Married Jan. 12, 1843, to Emily P. Brown 191p.
He died Feb. 3, 1846.
She married (2) Geo. W. Thayer.
He died
She married (3) Eldridge Burgess, keeper for many years of Prowns Head Lighthouse.
No children by first marriage.

50p. JOB PHILBROOK, 8th child of 5p Phineas Philbrook, 3rd of 1p Sarah Jane Leadbetter, 6th of 1c Increase, of Stoughton.

Born Nov. 4, 1819.
Married Dec. 24, 1844, to Hannah A. Wooster 192p.
She was born Apr. 11, 1822.
She died Dec. 14, 1910.
He died Apr. 30, 1849.

Children:

1. Angeline Philbrook, *193p* Born Sept. 2, 1846. Died 1858.
2. Job W. " *194p* Born July 30, 1849.

51p. DAVID Y. PHILBROOK, 9th child of 5p Phineas Philbrook, 3rd of 1p Sarah Jane Leadbetter, 6th of 1c Increase, of Stoughton.

Born July 4, 1821.
Married Jan. 18, 1846, to Philomelia Woster 195p.
She was born June 5, 1824.
He died Dec. 5, 1904.
Family live in Harvard, Mass.

Children:

1. Florence Philbrook, *196p* Born Apr. 9, 1847.
2. Alonzo " *196¼p* Born Nov. 12, 1848. Died Mar. 24, 1849.
3. Susan " *196½p* Born May 12, 1850. Died May 16, 1851.
4. Cynthia M. " *197p* Born Nov. 28, 1852.
5. Frank D. " *198p* Born Jan. 21, 1857.

52p. JOEL PHILBROOK, 10th child of 5p Phineas Philbrook, 3rd of 1p Sarah Jane Leadbetter, 6th of 1c Increase, of Stoughton.

Born Feb. 22, 1823.
Married Apr. 4, 1847, to Mary Jane Smith Pierce 199p, widow.
She was daughter of Hannah Smith.
She was born Dec. 31, 1821.
She died Mar. 7, 1906.
He died Apr. 15, 1910.

Children:

1. Mary Eliza Emma Philbrook, *200p* Born Oct. 7, 1848.
2. Charlotte W. " *201p* Born Apr. 18, 1850.
3. Flora Annette " *202p* Born Feb. 7, 1854.
4. Ida F. " *203p* Born Nov. 30, 1857.

53p. ZILPHA PHILBROOK, 11th child of 5p Phineas Philbrook, 3rd o 1p Sarah Jane Leadbetter, 6th of 1c Increase, of Stoughton.

Born June 11, 1826.
Married Freeman Brown 204p.
Family live in Gloucester, Mass.
She died Feb. 10, 1904.

Children:

1. Freeman Brown, *205p*
2. Ralph " *206p*
3. Clara " *207p*
4. Charles " *208p*

57p. REBECCA JANE PHILBROOK, 15th child of 5p Phineas Philbrook, 3rd of 1p Sarah Jane Leadbetter, 6th of 1c Increase, of Stoughton.

Born May 19, 1835.
Married Jan. 19, 1854, to Stephen Mills 209p.
He was born June 7, 1831.
He died Aug. 6, 1910.
She died Jan. 19, 1905.

Children:

1. Everett Mills, *210p* Born Feb. 5, 1857.
2. Lucy J. " *211p* Born Apr. 6, 1859.
3. Seth W. " *212p* Born Apr. 24, 1863.
4. Mary A. " *213p* Born Mar. 9, 1866.
5. Ernest O. " *214p* Born May 16, 1879.

173p. PHINEAS GINN, 3rd child of 44p Nancy Philbrook, 2nd of 5p Phineas Philbrook, 3rd of 1p Sarah Jane Leadbetter, 6th of 1c Increase, of Stoughton.

Born Apr. 5, 1845.
Married Feb. 26, 1869, to Frances A. Richards 215p.
She was born May 13, 1842.

Children:

1. Lollie May Ginn, *216p* Born Apr. 21, 1870.
   Married Feb. 27, 1895, to R. A. Jones 219p.
   Died May 21, 1895.
2. Carrie F. " *217p* Born Feb. 6, 1872.
3. Freddie L. " *218p* Born July 28, 1873.
   Died Sept. 14, 1873.

174p. JOSEPH N. GINN, 4th child of 44p Nancy Philbrook, 2nd of 5p Phineas Philbrook, 3rd of 1p Sarah Jane Leadbetter, 6th of 1c Increase, of Stoughton.

Born Sept. 29, 1846.
Married (1) Arvilla Lamb 220p.
Married (2) Emma Works 221p.

Children by 2nd marriage.

1. Beryl Ginn, *222p.*

175p. GEORGE P. GINN, 5th child of 44p Nancy Philbrook, 2nd of 5p Phineas Philbrook, 3rd of 1p Sarah Jane Leadbetter, 6th of 1c Increase, of Stoughton.

Born Feb. 19, 1848.
Married 1874, to Mary Elizabeth Smith 223p.
She was born Aug. 27, 1843.
She died Sept. 2, 1881.

Children:

1. Bertha E. Ginn, *224p* Born May 11, 1875.
2. Emma B. " *225p* Born 1877.
   Died 1897.
3. Lora " *226p* Born Mar. 6, 1880.
   Died Nov. 7, 1881.

179p. PHINEAS WOOSTER, 1st child of 45p Sally Philbrook, 3rd of 5p Phineas Philbrook, 3rd of 1p Sarah Jane Leadbetter, 6th of 1c Increase, of Stoughton.

Born Aug. 1834.
Married Miss Lane, 227p.

Children:

1. Ada Wooster, *228p*
2. Lydia Emily " *229p*
3. Benjamin P " *230p*
4. Lois E. " *231p*

185p. SARAH JANE PHILBROOK, 1st child of 47p Thomas Philbrook, 5th of 5p Phineas Philbrook, 3rd of 1p Sarah Jane Leadbetter, 6th of 1c Increase, of Stoughton.

Born Dec. 27, 1838.
Married May 10, 1856, to John Crockett 232p.
He was born May 16, 1833.

Children:

1. Walter E. Crockett, *233p* Born June 18, 1857.
2. Lillie E. " *234p* Born July 11, 1858.
3. Stephen Alvin " *235p* Born Nov. 5, 1859.
4. George A. " *236p* Born Feb. 20, 1861.
5 Ezekiel E. " *237p* Born July 26, 1866.
6. Clara A. " *238p* Born Feb. 3, 1872.

186p. LYDIA P. PHILBROOK, 2nd child of 47p Thomas Philbrook, 5th of 5p Phineas Philbrook, 3rd of 1p Sarah Jane Leadbetter, 6th of 1c Increase, of Stoughton.

Born Aug. 1, 1841
Married Jan. 22, 1860, to Stephen Arey 239p.
He was born Oct. 12, 1836.
She died Apr. 27, 1907.

Children:

1. Mercy Jane Arey, *240p* Born May 1, 1861.
2. Herman T. " *241p* Born June 10, 1863.
3. Julia E. " *242p* Born Oct. 15, 1866.
   Died Mar. 15, 1881.
4. Arvilla " *243p* Born May, 15, 1869.
   Died Jan 8, 1875.

188p. JULIA P. PHILBROOK, 4th child of 47p Thomas Philbrook, 5th of 5p Phineas Philbrook, 3rd of 1p Sarah Jane Leadbetter, 6th of 1c Increase, of Stoughton.

Born June 3, 1847.
Married James Gray 224p.
She died June 4, 1879.

Children:

1. Alice Jane Gray, *245p* Born July 12, 1866.
2. Charles Edwin " *246p* Born Sept. 23, 1871.
3. Walter Alden " *247p* Born Nov. 14, 1874.

194p. JOB W. PHILBROOK, 2nd child of 50p Job Philbrook, 8th of 5p Phineas Philbrook, 3rd of 1p Sarah Jane Leadbetter, 6th of 1c Increase, of Stoughton.

Born July 30, 1849.
Married (1) Georgianna , 248p.
Married (2) 1878, to Julia Brown 249p.
She was born Feb. 4, 1865.
Married (3) Jan. 1895, to Fannie Ingerson Joyce 250p.
She was born Apr. 19, 1862.
He died 1913.

Children:

1. Ansel A. Philbrook, *251p* Born Oct. 3, 1879.
2. Susie " *252p* Born Oct. 6, 1880.
3. Rodney " *253p* Born Aug. 26, 1882.
4. Lena Flora " *254p* Born Jan. 1, 1884.

. . . . . .

5. Florence " *255p* Born Mar. 2, 1896.
6. Emma Louise " *256p* Born Sept. 2, 1899.

200p. Mary Eliza Emma Philbrook, 1st child of 52p Joel Philbrook, 10th of 5p Phineas Philbrook, 3rd of 1p Sarah Jane Leadbetter, 6th of 1c Increase, of Stoughton.

Born Oct. 7, 1848.
Married Jan. 24, 1868 to Stephen Dyer 257p.
He was born Apr. 4, 1844.
No children.

202p. Flora Annette Philbrook, 3rd child of 52p Joel Philbrook, 10th of 5p Phineas Philbrook, 3rd of 1p Sarah Jane Leadbetter, 6th of 1c Increase, of Stoughton.

Born Feb. 7, 1854.
Married Albert B. Wooster 258p.
He was born Oct. 10, 1842.

Children:

1. Howard F. Wooster, *259p* Born Nov. 17, 1874.
2. Stephen A. " *260p* Born May 2, 1876.
3. Mary E. " *261p* Born Sept. 16, 1878.
4. Geneva W. " *262p* Born Aug. 15, 1880.
5. Ida M. " *263p* Born Oct. 24, 1882.
6. Emery H. " *264p* Born Aug. 20, 1884.
7. Elsie H. " *265p* Born Feb. 15, 1890.

203p. Ida Francis Philbrook, 4th child of 52p Joel Philbrook, 10th of 5p Phineas Philbrook, 3rd of 1p Sarah Jane Leadbetter, 6th of 1c Increase, of Stoughton.

Born Nov. 30, 1857.
Married Geo. D. Murray 266p.
He was born Mar. 18, 1848.
She died June 25, 1894.

Children:

1. Emma E. Murray, *267p* Born Sept. 28, 1876.
   Married Jan. 10, 1914, to John Schofield 271p.
2. Joel A. " *268p* Born June 25, 1879.

3. Ina L. Murray, *269p* Born Aug. 28, 1881.
   Married Percy Watson 272p, Vancouver, B. C.
4. Fenwick F. " *270p* Born Aug. 7, 1885.
   Married Sept. 22, 1914, to Georgia Mitchell 273p.

210p. EVERETT MILLS, 1st child of 57p Rebecca Jane Philbrook, 15th child of 5p Phineas Philbrook, 3rd of 1p Sarah Jane Leadbetter, 6th of 1c Increase, of Stoughton.

Born Feb. 5, 1857.
Married Vesta A. Green 274p.
She was born Nov. 6, 1863.
He died Apr. 27, 1913.

Children:

1. Myrtle D. Mills, *275p* Born Sept. 27, 1882.
2. Durward " *276p* Born Aug. 8, 1883.
   Died Aug. 8, 1883.
3. Goldie E. " *277p* Born Dec. 9, 1884.
4. Winona " *278p* Born May 9, 1888.
5. Everett Kenneth Mills, *279p* Born Aug. 8, 1903.

211p. LUCY J. MILLS, 2nd child of 57p Rebecca Jane Philbrook, 15th of 5p Phineas Philbrook, 3rd of 1p Sarah Jane Leadbetter, 6th of 1c Increase, of Stoughton.

Born Apr. 6, 1859.
Married Apr. 13, 1882, to Fred H. Calderwood 280p.
He was born May 3, 1856.

Children:

1. Christie Calderwood, *281p* Born Mar. 10, 1884.
2. Julia " *282p* Born Oct. 27, 1885.

212p. SETH W. MILLS, 3rd child of 57p Rebecca Jane Philbrook, 15th of 5p Phineas Philbrook, 3rd of 1p Sarah Jane Leadbetter, 6th of 1c Increase, of Stoughton.

Born Apr. 24, 1863.
Married Feb. 7, 1883, to Mary Augusta Robbins 283p.
She was born Feb. 13, 1866.
Live in Unity, Me.

Children:

1. Severy Howard Mills, *284p* Born Sept. 26, 1885.
2. Maurice Montford " *285p* Born July 10, 1888.
3. Wilfred " *286p* Born Mar. 14, 1892.
4. Jennie Maud " *287p* Born Nov. 13, 1901.
5. Stephen " *288p* Born Feb. 27, 1904.
6. Phosie Bernice " *289p* Born Oct. 22, 1906.

213p. MARY A. MILLS, 4th child of 57p Rebecca Jane Philbrook, 15th of 5p Phineas Philbrook, 3rd of 1p Sarah Jane Leadbetter, 6th of 1c Increase, of Stoughton.

Born Mar. 9, 1866.
Married Dec. 20, 1890, to Alvin H. Crockett 290p.
He was born Aug. 22, 1860.
No children.

214p. ERNEST O. MILLS, 5th child of 57p Rebecca Jane Philbrook, 15th of 5p Phineas Philbrook, 3rd of 1p Sarah Jane Leadbetter, 6th of 1c Increase, of Stoughton.

Born May 16, 1879.
Married Nov. 22, 1902, to Minnie M. Coombs 291p.
She was born Jan. 28, 1883.
She died Jan. 17, 1904.
Married (2) Apr. 29, 1905, Birdie Mae Grant 292p.
She was born June 26, 1883.
No children.

224p. BERTHA E. GINN, 1st child of 175p George P. Ginn, 5th of 44p Nancy Philbrook, 2nd of 5p Phineas Philbrook, 3rd of 1p Sarah Jane Leadbetter, 6th of 1c Increase, of Stoughton.

Born May 11, 1875.
Married Dec. 15, 1900, to Dr. Walter F. Lyford 293p.
He was born Dec. 1, 1875.
She died Feb. 8, 1911.
Lived at Vinalhaven, Me.

Children:

1. Bylie Francis Lyford, *294p* Born Sept. 4, 1903.
2. Dorothy " *295p* Born Apr. 13, 1906.
3. Marion J. " *296p* Born Dec. 12, 1908.

228p. ADA WOOSTER, 1st child of 179p Phineas Wooster, 1st of 45p Sally Philbrook, 3rd of 5p Phineas Philbrook, 3rd of 1p Sarah Jane Leadbetter, 6th of 1c Increase, of Stoughton.

Born
Married Geo. H. Robinson 297p.

Children:

1. Jonathan A. Robinson, *298p* Born
   Died young.
2. Walter H. " *299p* Born
   Married Carrie Robbins 301p.
   Live in Rockport, Me.
3. Saidee " *300p* Born
   Married Geo. O. Estabrook 302p.
   Live in Manchester, N. H.

229p. LYDIA EMILY WOOSTER, 2nd child of 179p Phineas Wooster, 1st of 45p Sally Philbrook, 3rd of 5p Phineas Philbrook, 3rd of 1p Sarah Jane Leadbetter, 6th of 1c Increase, of Stoughton.

Born
Married Floyd L. Shaw 303p.
Live in Rockland, Me.

Children:

1. Carrie A. Shaw, *304p* Born
   Married John T. O'Connell 306p.
   He died
2. Louise L. " *305p* Born
   Married Frank Ingram 307p.

230p. BENJ. P. WOOSTER, 3rd child of 179p Phineas Wooster, 1st of 45p Sally Philbrook, 3rd of 5p Phineas Philbrook, 3rd of 1p Sarah Jane Leadbetter, 6th of 1c Increase, of Stoughton.

Born
Married Ina McKenney 308p.
Live in Rockport, Me.

Children:

1. Ralph L. Wooster, *309p* Born
2 Blanche E. " *310p* Born

231p. LOIS E. WOOSTER, 4th child of 179p Phineas Wooster, 1st of 45p Sally Philbrook, 3rd of 5p Phineas Philbrook, 3rd of 1p Sarah Jane Leadbetter, 6th of 1c Increase, of Stoughton.

Born
Married Herbert Thomas 311p.
Live in Camden, Me.

Children:

1. Clarence H. Thomas, *312p* Born
2. Elizabeth M. " *313p* Born

233p. WALTER E. CROCKETT, 1st child of 185p Sarah Jane Philbrook, 1st of 47p Thomas Philbrook, 5th of 5p Phineas Philbrook, 3rd of 1p Sarah Jane Leadbetter, 6th of 1c Increase, of Stoughton.

Born June 18, 1857.
Married June 5, 1884, to Hannah Francis Wright 314p.
Live in Brooklyn, N. Y.
No children.

234p. LILLIE E. CROCKETT, 2nd child of 185p Sarah Jane Philbrook, 1st of 47p Thomas Philbrook, 5th of 5p Phineas Philbrook, 3rd of 1p Sarah Jane Leadbetter, 6th of 1c Increase, of Stoughton.

Born July 11, 1858.
Married 1876, to Winfield Leadbetter 315p.
He was born Sept. 7, 1847.
She died Sept. 25, 1899.

Children:

1. John William Leadbetter, *316p* Born Apr. 4, 1878.
2. Georgia E. " *317p* Born July 31, 1879.
3. Maurice W. " *318p* Born Dec. 22, 1881.
4. Leslie A. " *319p* Born Sept. 11, 1889.

For further descent of this family see Vinalhaven Branch.

235p. STEPHEN ALVIN CROCKETT, 3rd child of 185p Sarah Jane Philbrook, 1st of 47p Thomas Philbrook, 5th of 5p Phineas Philbrook, 3rd of 1p Sarah Jane Leadbetter, 6th of 1c Increase, of Stoughton.

Born Nov. 5, 1859.
Married to Sarah Ann Norton 320p.

Children:

1. Francis V. Crockett, *321p* Born June 25, 1879.
2. Walter S. " *322p* Born July 26, 1881.
3. Laura D. " *323p* Born June 14, 1883.

236p. GEORGE A. CROCKETT, 4th child of 185p Sarah Jane Philbrook, 1st of 47p Thomas Philbrook, 5th of 5p Phineas Philbrook, 3rd of 1p Sarah Jane Leadbetter, 6th of 1c Increase, of Stoughton.

Born Feb. 20, 1861.
Married Nov. 27, 1884, to Josie M. Hills 324p, of Northport, Me.
Live on the Pacific Coast.

Children:

1. Lou M. Crockett, *325p* Born Oct. 19, 1885.
2. Clara M. " *326p* Born Oct. 20, 1895.
3. Cyrus " *327p* Born
   Died in infancy.
4. George Hills " *328p* Born
   Died in infancy.
5. John R. " *329p* Born Jan. 14, 1901.

237p. EZEKIEL E. CROCKETT, 5th child of 185p Sarah Jane Philbrook, 1st of 47p Thomas Philbrook, 5th of 5p Phineas Philbrook, 3rd of 1p Sarah Jane Leadbetter, 6th of 1c Increase, of Stoughton.

Born July 26, 1866.
Married Oct. 31, 1896, to Emma Brown 330p.
Live at Seattle, Wash.

Children:

1. Vera Crockett, *331p* Born Jan. 10, 1898.

238p. CLARA M. CROCKETT, 6th child of 185p Sarah Jane Philbrook, 1st of 47p Thomas Philbrook, 5th of 5p Phineas Philbrook, 3rd of 1p Sarah Jane Leadbetter, 6th of 1c Increase, of Stoughton.

Born
Married Will Hopkins 332p.
Live in Bucksport, Me.
No children.

240p. MERCY JANE AREY, 1st child of 186p Lydia P. Philbrook, 2nd of 47p Thomas Philbrook, 5th of 5p Phineas Philbrook, 3rd of 1p Sarah Jane Leadbetter, 6th of 1c Increase, of Stoughton.

Born May 1, 1861.
Married 1876, to Stillman S. York 333p.
He was born 1849.
He died Jan. 10, 1901.
She married (2) Nov. 14, 1906, Isaac W. Murch 334p.
He was born July 20, 1856.
She died Dec. 28, 1911.

Children:

1. Wilbur C. York, *335p* Born May 28, 1877. Married Mabel Shaw 337½p.
2. Herman F. " *336p* Born Feb. 24, 1879.
3. Stillman A. " *337p* Born July 17, 1881. Died June 1, 1882.

241p. HERMAN T. AREY, 2nd child of 186p Lydia P. Philbrook, 2nd of 47p Thomas Philbrook, 5th of 5p Phineas Philbrook, 3rd of 1p Sarah Jane Leadbetter, 6th of 1c Increase, of Stoughton.

Born June 10, 1863.
Married 1890, to Mary Celestia Smith 338p.
She was born June 29, 1865.

Children:

1. Theresa Arey, *339p* Born May 26, 1891.
2. Villa " *340p* Born Nov. 4, 1892.

245p. ALICE JANE GRAY, 1st child of 188p Julia P. Philbrook, 4th of 47p Thomas Philbrook, 5th of 5p Phineas Philbrook, 3rd of 1p Sarah Jane Leadbetter, 6th of 1c Increase, of Stoughton.

Born July 12, 1866.
Married Nov. 11, 1889, to Fred F. Converse 341p.

Children:

1. Lester Frank Converse, (Twins)		*342p*	Born Aug. 1, 1890. Married Sept. 12, 1914 to Margaret Martin 347p.
2. Laura May	"	*343p*	Born Aug. 1, 1890.
3. Herman Justin	"	*344p*	Born Nov. 7, 1895.
4. Ernest James	"	*345p*	Born Nov. 19, 1896.
5. Royal Stearns	"	*346p*	Born Aug. 19, 1898.

246p. CHARLES EDWIN GRAY, 2nd child of 188p Julia P. Philbrook, 4th of 47p Thomas Philbrook, 5th of 5p Phineas Philbrook, 3rd of 1p Sarah Jane Leadbetter, 6th of 1c Increase, of Stoughton.

Born Sept. 23, 1871.
Married Feb. 23, 1897, to Flora P. Converse 348p.

Children:

1. Blanche Gertrude Gray,		*349p*	Born Mar. 2, 1898.
2. Frances Melissa	"	*350p*	Born Aug. 13, 1899.
3. Alice Jane Gray		*351p*	Born Feb. 4, 1902.
4. Infant (Twins)		*352p*	Born Feb. 4, 1902. Died Feb. 4, 1902.
5. Bertha Louise Gray		*353p*	Born May 26, 1903.
6. Phebe Prindle	"	*354p*	Born Dec. 10, 1905.
7. Orisa Esther	"	*355p*	Born May 14, 1908.
8. Ansel Edwin	"	*356p*	Born July 12, 1910.
9. Julia Sabrina	"	*357p*	Born July 5, 1911.
10. Myrtle Paulina	"	*358p*	Born Feb. 12, 1913.
11. Charles Merwin	"	*359p*	Born Jan. 10, 1915.

247p. WALTER ALDEN GRAY, 3rd child of 188p Julia P. Philbrook, 4th of 47p Thomas Philbrook, 5th of 5p Phineas Philbrook, 3rd of 1p Sarah Jane Leadbetter, 6th of 1c Increase, of Stoughton.

Born Nov. 14, 1874.
Married Mar. 11, 1901, to Daisy Leah Lade 360p.

Children:

1. Frederic Alden Gray, *361p* Born Jan. 28, 1902. Died Dec. 28, 1902.
2. Vincent Earle " *362p* Born Nov. 14, 1903.
3. James Edward " *363p* Born Mar. 9, 1906.
4. Evelyn Gertrude " *364p* Born May 6, 1908. Died Jan. 19, 1911.
5. Beulah Ellena " *365p* Born May 13, 1912.

251p. Ansel A. Philbrook, 1st child of 194p Job W. Philbrook, 2nd of 50p Job Philbrook, 8th of 5p Phineas Philbrook, 3rd of 1p Sarah Jane Leadbetter, 6th of 1c Increase, of Stoughton.

Born Oct. 3, 1879.
Married Mar. 18, 1903, to Nellie A. Raymond 366p.
She was born Feb. 13, 1885.

Children:

1. Charles Walter Philbrook, *367p* Born Feb. 16, 1905.
2. Ernest Elroy " *368p* Born July 3, 1907.
3. William J. " *369p* Born July 2, 1908.
4. Ansel Smith " *370p* Born Oct. 19, 1909.
5. Willard Eugene " *371p* Born Oct. 3, 1910.
6. Pearl Raymond " *372p* Born Apr. 25, 1912.
7. Margaret Kathleen " *373p* Born June 12, 1913.
8. Dorothy May " *374p* Born July 5, 1914.

252p. Susie H. Philbrook, 2nd child of 194p Job W. Philbrook, 2nd of 50p Job Philbrook, 8th of 5p Phineas Philbrook, 3rd of 1p Sarah Jane Leadbetter, 6th of 1c Increase, of Stoughton.

Born Oct. 6, 1880.
Married Jan. 14, 1908, to John Casey 375p.
He was born July 7, 1880.
Live at Waterville, Me.

Children:

1. Gwendolyn Fay Casey, *376p* Born Mar. 27, 1905.
2. Agnes Imogene " *377p* Born Feb. 25, 1910.
3. Louis William " *378p* Born Feb. 21, 1914.

253p. RODNEY PHILBROOK, 3rd child of 194p Job W. Philbrook, 2nd of 50p Job Philbrook, 8th of 5p Phineas Philbrook, 3rd of 1p Sarah Jane Leadbetter, 6th of 1c Increase, of Stoughton.

Born Aug. 26, 1882.
Married Nina Eaton 379p.

Children:

1. Daughter, *380p* Born Sept. 27, 1914.

254p. LENA PHILBROOK, 4th child of 194p Job W. Philbrook, 2nd of 50p Job Philbrook, 8th of 5p Phineas Philbrook, 3rd of 1p Sarah Jane Leadbetter, 6th of 1c Increase, of Stoughton.

Born Jan. 1, 1884.
Married 1899, Francis Belladue 381p, of Biddeford, Me.
He was born July 10, 1878.
He died 1912.

Children:

1. Bertha H. Belladue, *382p* Born Dec. 8, 1900.
2. Wallace " *383p* Born June 13, 1902.
3. Edward " *384p* Born Aug. 28, 1904. Died June 17, 1914.
4. William " *385p* Born Sept. 6, 1905.
5. Mildred " *386p* Born Feb. 6, 1907.

259p. HOWARD F. WOOSTER, 1st child of 202p Flora Annette Philbrook, 3rd of 52p Joel Philbrook, 10th of 5p Phineas Philbrook, 3rd of 1p Sarah Jane Leadbetter, 6th of 1c Increase, of Stoughton.

Born Nov. 17, 1874, in Vinalhaven, Me.
Married July 27, 1895, to Eva M. Barton 648p.
She was born July 27, 1875.

261p. MARY E. WOOSTER, 3rd child of 202p Flora Annette Philbrook, 3rd of 52p Joel Philbrook, 10th of 5p Phineas Philbrook, 3rd of 1p Sarah Jane Leadbetter, 6th of 1c Increase, of Stoughton.

Born Sept. 16, 1878, in Vinalhaven, Me.
Married Sept. 24, 1895, to William H. Lawry 388p.
No children.

262p. GENEVA W. WOOSTER, 4th child of 202p Flora Annette Philbrook, 3rd of 52p Joel Philbrook, 10th of 5p Phineas Philbrook, 3rd of 1p Sarah Jane Leadbetter, 6th of 1c Increase, of Stoughton.

Born Aug. 15, 1880, in Vinal haven, Me.
Married Dec. 6, 1902, to Herman F. Cooper 389p.
He was born Oct. 25, 1876.

Children:

1. Elston F. Cooper, *390p* Born Apr. 9, 1907.

264p. EMERY H. WOOSTER, 6th child of 202p Flora Annette Philbrook, 3rd of 52p Joel Philbrook, 10th of 5p Phineas Philbrook, 3rd of 1p Sarah Jane Leadbetter, 6th of 1c Increase, of Stoughton.

Born Aug. 20, 1884, in Vinalhaven, Me.
Married Mar. 13, 1906, to Susie E. Joy 391p.

Children:

1. David A. Wooster, *392p*
2. Joel P. " *393p*
3. Emery H. " *394p*
4. Harold " *395p*

265p. ELSIE H. WOOSTER, 7th child of 202p Flora Annette Philbrook, 3rd of 52p Joel Philbrook, 10th of 5p Phineas Philbrook, 3rd of 1p Sarah Jane Leadbetter, 6th of 1c Increase, of Stoughton.

Born Feb. 15, 1890, in Vinalhaven, Me.
Married May 11, 1912, to Pearl O. Calderwood 396p.
He was born June 23, 1884, in Vinalhaven, Me.

Children:

1. Erdine Calderwood, *397p* Born May 25, 1915.

268p. JOEL A. MURRAY, 2nd child of 203p Ida Francis Philbrook, 4th of 52p Joel Philbrook, 10th of 5p Phineas Philbrook, 3rd of 1p Sarah Jane Leadbetter, 6th of 1c Increase, of Stoughton.

Born June 25, 1879.
Married to Edith M. Ham 398p.
She was born Sept. 15, 1880.

Children:

1. Ida Caroline Murray, *399p* Born Apr. 11, 1905.

275p. MYRTLE D. MILLS, 1st child of 210p Everett Mills, 1st of 57p Rebecca Jane Philbrook, 15th of 5p Phineas Philbrook, 3rd of 1p Sarah Jane Leadbetter, 6th of 1c Increase, of Stoughton.

Born Sept. 27, 1882.
Married Mar. 21, 1912, to Earle Clifton Coombs 400p.
He was born Nov. 23, 1879.

278p. WINONA MILLS, 4th child of 210p Everett Mills, 1st of 57p Rebecca Jane Philbrook, 15th of 5p Phineas Philbrook, 3rd of 1p Sarah Jane Leadbetter, 6th of 1c Increase, of Stoughton.

Born May 9, 1888.
Married Oct. 21, 1914, to Foy W. Brown 401p.
He was born Oct. 20, 1889.

Children:

1. Ivaloo Geraldine Brown, *402p* Born Dec. 10, 1915.

281p. CHRISTIE CALDERWOOD, 1st child of 211p Lucy J. Mills, 2nd of 59p Rebecca Jane Philbrook, 15th of 5p Phineas Philbrook, 3rd of 1p Sarah Jane Leadbetter, 6th of 1c Increase, of Stoughton.

Born Mar. 10, 1884.
Married June 14, 1907, to William E. Whitney 403p.
He was born June 7, 1884.
Live in Whitinsville, Mass.

Children:

1. Austin C. Whitney, *404p* Born May 4, 1908.
2. Fern Julia " *405p* Born June 7, 1912.
3. Cora May " *406p* Born Jan. 16, 1914.

321p. FRANCES V. CROCKETT, 1st child of 235p Stephen Alvin Crockett, 3rd of 185p Sarah Jane Philbrook, 1st of 47p Thomas Philbrook, 5th of 5p Phineas Philbrook, 3rd of 1p Sarah Jane Leadbetter, 6th of 1c Increase, of Stoughton.

Born June 25, 1879, in Vinalhaven, Me.
Married 1903, to Walter B. Young 407p.
No children.

322p. WALTER SCOTT CROCKETT, 2nd child of 235p Stephen Alvin Crockett, 3rd of 185p Sarah Jane Philbrook, 1st of 47p Thomas Philbrook, 5th of 5p Phineas Philbrook, 3rd of 1p Sarah Jane Leadbetter, 6th of 1c Increase, of Stoughton.

Born July 26, 1881, in Vinalhaven, Me.
Married 1904, Miss Ernestine 408p.

Children:

1. Beulah Sadie Crockett, *409p* Born 1905.
2. Louis Walton " *410p* Born 1906.

323p. LAURA D. CROCKETT, 3rd child of 235p Stephen Alvin Crockett, 3rd of 185p Sarah Jane Philbrook, 1st of 47p Thomas Philbrook, 5th of 5p Phineas Philbrook, 3rd of 1p Sarah Jane Leadbetter, 6th of 1c Increase, of Stoughton.

Born June 14, 1883, in Vinalhaven, Me.
Married 1900, to Edward Dyer 411p.
No children.

325p. Lou M. Crockett, 1st child of 236p George A. Crockett, 4th of 185p Sarah Jane Philbrook, 1st of 47p Thomas Philbrook, 5th of 5p Phineas Philbrook, 3rd of 1p Sarah Jane Leadbetter, 6th of 1c Increase, of Stoughton.

Born Oct. 19, 1885.
Married Nov. 26, 1904, to Richard Robinson, Jr. 412p, of San Francisco, Cal.
No children.

336p. Herman F. York, 2nd child of 240p Mercy Jane Arey, 1st child of 186p Lydia P. Philbrook, 2nd of 47p Thomas Philbrook, 5th of 5p Phineas Philbrook, 3rd of 1p Sarah Jane Leadbetter, 6th of 1c Increase, of Stoughton.

Born Feb. 24, 1879.
Married Winifred Smith 413p.

Children:

1. Charlotte Eva York, *414p*

DESCENDANTS OF 7P SUSANNAH PHILBROOK

60p. JEREMIAH P. YOUNG, 1st child of 7p Susannah Philbrook, 5th of 1p Sarah Jane Leadbetter, 6th of 1c Increase, of Stoughton.

Born May 11, 1815.
Married Priscilla Webber 415p.

Children:

1. Moses L. Young, *416p* Born
2. Susan Melissa" *417p* Born Dec. 2, 1839.
3. Emmeline " *418p* Born July 28, 1841.
4. Alexander " *419p* Born
   Was drowned.
5. Edwin " *420p* Born
   Married Eliza F. Hassen 424p.
6. Herbert F. " *421p* Born
   Married (1) Ann Maria Dyer 425p.
   Married (2) Alberta S. (Brown) Patterson 426p, Apr. 17, 1907.
7. Jerusha Ann " *422p* Born May 31, 1852.
8. Sophia M. " *423p* Born June 16, 1855.

61p. ELIZA ANN YOUNG, 2nd child of 7p Susannah Philbrook, 5th of 1p Sarah Jane Leadbetter, 6th of 1c Increase, of Stoughton.

Born
Married Dennis Conway 427p.
Lived on Granite Island, Me.

Children:

1. Orin T. Conway, *428p* Born about 1834.
2. Rufus Y. " *429p* Born
3. Mary Catherine " *430p* Born
4. Harriet Maria " *431p* Born Nov. 29, 1839.
5. Elvira J. " *432p* Born
6. John Martin " *433p* Born
   Died in the army (Civil War), aged 22 years.
7. Hannah Susan " *434p* Born
8. Henry " *435p* Born
   Never married.

62p. JULIA YOUNG, 3rd child of 7p Susannah Philbrook, 5th of 1p Sarah Jane Leadbetter, 6th of 1c Increase, of Stoughton.

Born
Married Benjamin Lindsey 436p, North Haven, Me.
She died
He died

Children:

1. Susan Lindsey, *437p* Born
2. Ethelbert " *438p* Born Oct. 28, 1833.
3. Abigail E. " *439p* Born Feb. 27, 1837.

63. GUILFORD YOUNG, 4th child of 7p Susannah Philbrook, 5th of 1p Sarah Jane Leadbetter, 6th of 1c Increase, of Stoughton.

Born Dec. 29, 1823.
Married Oct. 28, 1847, to Jane M. Brown 440p.
Married (2) 1850, to 87p Elizabeth Rackliffe.

Children:

1. Elmira Young, *441p* Born
   Married William Young 445p.
2. Samuel " *442p* Born
3. Melissa " *443p* Born
4. Adelaide " *444p* Born
   Died

(Two others died in infancy.)

64p. SUSAN YOUNG, 5th child of 7p Susannah Philbrook, 5th of 1p Sarah Jane Leadbetter, 6th of 1c Increase, of Stoughton.

Born
Married (1) David Clark 448p.
Married (2) Horace Packard 449p.

Children:

1. Jeremiah Clark, *451p* Born
2. William " *452p* Born
3. Flora " *453p* Born
4. Belle " *454p* Born

Illegitimate child Arlington Lindsey 450p.
Born
Married Mrs. Rosa B. Brown 454½p, June 23, 1883.

65p. EXPERIENCE YOUNG, 6th child of 7p Susannah Philbrook, 5th of 1p Sarah Jane Leadbetter, 6th of 1c Increase, of Stoughton.

Born
Married *William Banks 455p.*
He was born June 29, 1803.
He died Sept. 25, 1901.

Children:

1. Leander Banks, *456p* Born
   Died Feb. 17, 1885.
2. Edna " *457p* Born 1854.
   Married Oct. 29, 1874, to Joseph N. Robbins 458p. Married (2) Nov. 20, 1898, to Irvin Murch 459p.

416p. MOSES L. YOUNG, 1st child of 60p Jeremiah P. Young, 1st of 7p Susannah Philbrook, 5th of 1p Sarah Jane Leadbetter, 6th of 1c Increase, of Stoughton.

Born
Married (1) Nov. 6, 1864, to Hannah Crockett 460p.
Married (2) Jan. 24, 1870, to Mary Adeline Mills 461p.
She was born Aug. 23, 1853.

Children:

1. Elden Young, *462p* Born Died
2. Edwin " *463p* Born
3. Linda " *464p* Born Mar. 6, 1878.
4. Ada M. " *465p* Born Mar. 16, 1886.

417p. SUSAN MELISSA YOUNG, 2nd child of 60p Jeremiah P. Young, 1st of 7p Susannah Philbrook, 5th of 1p Sarah Jane Leadbetter, 6th of 1c Increase, of Stoughton.

Born Dec. 2, 1839.
Married Jan. 18, 1861, to Amariah Dyer 466p.
Married (2) 1867, to William Vinal 467p.
Married (3) June 8, 1896, to William Dyer 468p.
He was born Jan. 27, 1832.
He died Aug. 28, 1897.
Married (4) Mar. 12, 1898, to Emery Smith 469p.
He was born Jan. 20, 1829.
He died Jan. 28, 1910.
She died Sept. 27, 1908

Children:

1. Amaretta R. Dyer, *470p* Born Sept. 1863.
2. Eugene H. Vinal, *471p* Born Jan. 22, 1871. Died Mar. 17, 1894.
3. William " *472p* Born Died

418p. EMMELINE YOUNG, 3rd child of 60p Jeremiah P. Young, 1st of 7p Susannah Philbrook, 5th of 1p Sarah Jane Leadbetter, 6th of 1c Increase, of Stoughton.

Born July 28, 1841.
Married Feb. 14, 1861, to Truman F. Garrett 473p.
He was born Aug. 20, 1837.
She died Jan. 15, 1896.
He died Sept. 7, 1898.

Children:

1. Priscilla Y. Garrett, *474p* Born Married Frank L. Roberts 477p.
2. Adeline " *475p* Born Married William Rowling 478p.
3. Nellie " *476p* Born

422p. JERUSHA ANN YOUNG, 7th child of 60p Jeremiah P. Young, 1st of 7p Susannah Philbrook, 5th of 1p Sarah Jane Leadbetter, 6th of 1c Increase, of Stoughton.

Born May 31, 1852.
Married Aug. 11, 1872, to 429p Rufus Y. Conway.
She died Dec. 9, 1905.

Children:

1. Emma Conway *481p* Born Died 16 yrs. of age.
2. Ernest Omar " *482p* Born Feb. 6, 1880.
3. Blanche " *483p* Born

423p. SOPHIA M. YOUNG, 8th child of 60p Jeremiah P. Young, 1st of 7p Susannah Philbrook, 5th of 1p Sarah Jane Leadbetter, 6th of 1c Increase, of Stoughton.

Born June 16, 1855.
Married Apr. 30, 1872, to Watson V. Barton 484p.
He was born 1844.
She died May 9, 1907.

Children:

1. Maggie Barton, *485p* Born
2. Sadie I. " *486p* Born
   Married June 13, 1895, to John F. Austin 492p.
3. James E. " *487p* Born
   Married Nov. 29, 1905, to Freeda A. Clark 493p.
   One Child. Ruth Elizabeth Barton 494p, Born Mar. 9, 1910.
4. Eugene C. " *488p* Born
   Married June 5, 1913, to Bessie T. Clark 495p.
5. Jesse " *489p* Born
6. Lora Beatrice" *490p* Born
   Married Aug. 7, 1915, to Harold Look Marston 496p.
7. Pearl " *491p* Born Nov. 30, 1892.
   Died Apr. 15, 1893.

428p. ORIN T. CONWAY, 1st child of 61p Eliza Ann Young, 2nd of 7p Susannah Philbrook, 5th of 1p Sarah Jane Leadbetter, 6th of 1c Increase, of Stoughton.

Born about 1834.
Married Nov. 11, 1855, to Harriet G. Brown 497p.
He died in the army (Civil War), aged 29 years.

Children:

1. Georgianna Conway, *498p* Born
2. Mary Elizabeth " *499p* Born June 26, 1860.
   Married July 23, 1894, to Charles H. Thompson 501p.
3. Nettie " *500p* Born Jan. 14, 1862.

429p. RUFUS Y. CONWAY, 2d child of 61p Eliza Ann Young, 2d of 7p Susannah Philbrook, 5th of 1p Sarah Jane Leadbetter, 6th of 1c Increase, of Stoughton.

Born
Married May 5, 1861, to Eliza Barton 502p.
Married (2) Aug. 11, 1872, to 422p Jerusha Ann Young.
She was born May 31, 1852.
She died Dec. 9, 1905.

Children:

1. Etta Conway, *503p* Born
2. Willard " *504p* Born
3. Herbert L. " *505p* Born
4. 481p Emma " Born
   Died aged 16 years.
5. 482p Ernest Omar " Born Feb. 6, 1880.
   Married Maud Haskell 506p.
   One child, Theodore Conway 507p.
6. 483p Blanche " Born
   Married William Searles 508p.

430p. MARY CATHERINE CONWAY, 3rd child of 61p Eliza Ann Young, 2nd of 7p Susannah Philbrook, 5th of 1p Sarah Jane Leadbetter, 6th of 1c Increase, of Stoughton.

Born
Married Jan. 18, 1852, to 439p Ethelbert Lindsey.
He was born Oct. 28, 1833.
He died Dec. 31, 1905.

Children:

1. Elvie Lindsey, *509p* Born
   Married Thomas Joy 510p.

431p. HARRIET M. CONWAY, 4th child of 61p Eliza Ann Young, 2nd of 7p Susannah Philbrook, 5th of 1p Sarah Jane Leadbetter, 6th of 1c Increase, of Stoughton.

Born Nov. 29, 1839.
Married Aug. 12, 1855, to Thomas E. Barton 511p.

Children:

1. Frederick H. Barton, *512p* Born
2. William " *513p* Born
3. Rufus C. " *514p* Born
4. Edward E. " *515p* Born
5. Sarah " *516p* Born
   Died young.
6. Minnie " *517p* Born
   Died young.
7. Eva M " *518p* Born

432p. ELVIRA J. CONWAY, 5th child of 61p Eliza Ann Young, 2nd of 7p Susannah Philbrook, 5th of 1p Sarah Jane Leadbetter, 6th of 1c Increase, of Stoughton.

Born
Married Oct. 17, 1862, to Charles T. Swears 519p.
He was born 1827.
He died Dec. 23, 1913.

Children:

1. William N. Swears, *520p* Born Oct. 7, 1864.
2. Charles H. " *521p* Born

434p. HANNAH SUSAN CONWAY, 7th child of 61p Eliza Ann Young, 2nd of 7p Susannah Philbrook, 5th of 1p Sarah Jane Leadbetter, 6th of 1c Increase, of Stoughton.

Born
Married Jan. 1, 1866, to John J. Driscol 522p.
Married (2) July 2, 1871, to Charles P. Brown 523p.

Children:

1. Elvira Driscol, *524p*

. . . . . .

2. Dennis Eugene Brown, *525p*
3. Eliza Mabel " *526p*

437p. SUSAN LINDSEY, 1st child of 62p Julia Young, 3rd of 7p Susannah Philbrook, 5th of 1p Sarah Jane Leadbetter, 6th of 1c Increase, of Stoughton.

Born
Married *Thomas Clifford Brown 527p.*
She died
He died

Children:

1. Eldora Brown, *528p* Born
2. Thomas C. " *529p* Born
3. Henry " *530p* Born
4. John " *531p* Born
5. Jane " *532p* Born 1863.
6. 249p Julia * " Born 1865.
   Married 194p Job W. Philbrook.

* For further descent see 194p.

7. *426p* Alberta S. Brown, Born 1867.
Married Aug. 22, 1887, Herbert C. Patterson 534p.
Married (2) Apr. 17, 1907, 421p Herbert F. Young.
8. Inez M. Brown, *535p* Born 1868.

438p. ETHELBERT LINDSEY, 2nd child of 62p Julia Young, 3rd of 7p Susannah Philbrook, 5th of 1p Sarah Jane Leadbetter, 6th of 1c Increase, of Stoughton.

Born Oct. 28, 1833.
Married Jan. 18, 1852, to 430p Mary Catherine Conway.
Married (2) to Eliza Stewart 536p.
He died Dec. 31, 1905.

Children:

1. 509p Elvie Lindsey, Born
Married, 510p Thomas Joy.

439p. ABIGAIL E. LINDSEY, 3rd child of 62p Julia Young, 3rd of 7p Susannah Philbrook, 5th of 1p Sarah Jane Leadbetter, 6th of 1c Increase, of Stoughton.

Born Feb. 27, 1837.
Married Nov. 14, 1852, to Valentine A. Brown 537p.
He was born June 14, 1833.
She died Sept. 13, 1908.

Children:

1. Lucy I. Brown, *538p* Born May 26, 1855.
2. Clara E. " *539p* Born Aug. 3, 1857.
3. Valentine I. " *540p* Born Oct. 13, 1859.
Died Feb. 21, 1882.
4. Abbie J. " *541p* Born Apr. 17, 1861.
Died May 25, 1863.

441p. ELMIRA YOUNG, 1st child of 63p Guilford Young, 4th of 7p Susannah Philbrook, 5th of 1p Sarah Jane Leadbetter, 6th of 1c Increase, of Stoughton.

Born
Married *445p William Young, of Rockport, Me.*

Children:

1. Charles E. Young, *543p* Born
   Married Frances L. Young 544p, May 9, 1903.

442p. Samuel Young, 2nd child of 63p Guilford Young, 4th of 7p Susannah Philbrook, 5th of 1p Sarah Jane Leadbetter, 6th of 1c Increase, of Stoughton.

Born
Married *Lucretia Robbins 545p, of North Haven, Me.*
Live at Deer Isle, Me.

Children:

1. Elizabeth May Young, *546p* Born

462p. Elden Young, 1st child of 416p Moses L. Young, 1st of 60p Jeremiah P. Young, 1st of 7p Susannah Philbrook, 5th of 1p Sarah Jane Leadbetter, 6th of 1c Increase, of Stoughton.

Born
Married *Ora Maddocks 547p.*

Children:

1. Maynard Young, *548p* Born
2. Leslie " *549p* Born

463p. Edwin Young, 2nd child of 416p Moses L. Young, 1st of 60p Jeremiah P. Young, 1st of 7p Susannah Philbrook, 5th of 1p Sarah Jane Leadbetter, 6th of 1c Increase, of Stoughton.

Born
Married *Jennie Littlefield 550p.*

Children:

1. Elton Young *551p* Born
2. William P. Young, *552p* Born Feb. 9, 1878.
3. Preston S. " *553p* Born Jan. 29, 1880.
4. Josiah " *554p* Born Aug. 3, 1881.

464p. Linda Young, 3rd child of 416p Moses L. Young, 1st of 60p Jeremiah P. Young, 1st of 7p Susannah Philbrook, 5th of 1p Sarah Jane Leadbetter, 6th of 1c Increase, of Stoughton.

Born
Married *Harry Jones 555p.*

Children:

1. Kenneth Jones, *556p* Born
2. Stanley " *557p* Born

465p. ADA M. YOUNG, 4th child of 416p Moses L. Young, 1st of 60p Jeremiah P. Young, 1st of 7p Susannah Philbrook, 5th of 1p Sarah Jane Leadbetter, 6th of 1c Increase, of Stoughton.

Born
Married *Lindley Shaw 558p.*

Children:

1. Mary Adeline Shaw, *559p* Born

470p. AMARETTA R. DYER, 1st child of 417p Susan Melissa Young, 2nd of 60p Jeremiah P. Young, 1st of 7p Susannah Philbrook, 5th of 1p Sarah Jane Leadbetter, 6th of 1c Increase, of Stoughton.

Born Sept. 1863.
Married Jan. 5, 1884, to Stephen S. Lewis 560p.
She died Apr. 1893.

Children:

1. Florice Elodie Lewis, *561p* Born Oct. 12, 1884.
   Married Jan. 3, 1906, to James N. Hassen 562p.

474p. PRISCILLA Y. GARRETT, 1st child of 418p Emmeline Young, 3rd of 60p Jeremiah P. Young, 1st of 7p Susannah Philbrook, 5th of 1p Sarah Jane Leadbetter, 6th of 1c Increase, of Stoughton.

Born
Married Jan. 6, 1883, to Frank L. Roberts 563p.
He was born Nov. 27, 1856.
He died Jan. 13, 1899.

Children:

1. Nina Roberts, *564p* Born
   Married William Haddican 567p.
2. Garrett " *565p* Born
3. Nellie " *566p* Born

476p. NELLIE GARRETT, 3rd child of 418p Emmeline Young, 3rd of 60p Jeremiah P. Young, 1st of 7p Susannah Philbrook, 5th of 1p Sarah Jane Leadbetter, 6th of 1c Increase, of Stoughton.

Born
Married *Charles Murphy 568p.*

Children:

1. Madeline Murphy, *569p* Born
2. Emmeline " *570p* Born
3. Charlena " *571p* Born

485p. MAGGIE BARTON, 1st child of 423p Sophie M. Young, 8th of 60p Jeremiah P. Young, 1st of 7p Susannah Philbrook, 5th of 1p Sarah Jane Leadbetter, 6th of 1c Increase, of Stoughton.

Born
Married Mar. 3, 1888, to Elmer F. Curit 572p.

Children:

1. Amanda Curit, *573p* Born
2. Barton " *574p* Born

487p. JAMES E. BARTON, 3rd child of 423p Sophie M. Young, 8th of 60p Jeremiah P. Young, 1st of 7p Susannah Philbrook, 5th of 1p Sarah Jane Leadbetter, 6th of 1c Increase, of Stoughton.

Born
Married Nov. 29, 1905, to Freeda A. Clark 575p.

Children:

1. Ruth Elizabeth Barton, *576p* Born Mar. 9, 1910.

498p. GEORGIANNA CONWAY, 1st child of 428p Orin T. Conway, 1st of 61p Eliza Ann Young, 2nd of 7p Susannah Philbrook, 5th of 1p Sarah Jane Leadbetter, 6th of 1c Increase, of Stoughton.

Born
Married July 12, 1868, to Eben S. Coombs 577p.

Children:

1. Edwin Leslie Coombs, *578p* Born July 4, 1871.
2. Etta Bell " *579p* Born
   Died about 17 years old.

500p. NETTIE CONWAY, 3rd child of 428p Orin T. Conway, 1st of 61p Eliza Ann Young, 2nd of 7p Susannah Philbrook, 5th of 1p Sarah Jane Leadbetter, 6th of 1c Increase, of Stoughton.

Born Jan. 14, 1862.
Married Dec. 7, 1877, to Ruel K. Beverage 580p.
He was born Mar. 16, 1846.
He died Apr. 19, 1909.
She married (2) 1900, to Rufus Benson 581p.
She married (3) Sept. 2, 1907, to John H. Marshall 582p.

Children:

1. Norman Leigh Beverage, *583p* Born Jan. 13, 1879.
2. Edith Ellen " *584p* Born Feb. 4, 1881.

503p. ETTA CONWAY, 1st child of 429p Rufus Y. Conway, 2nd of 61p Eliza Ann Young, 2nd of 7p Susannah Philbrook, 5th of 1p Sarah Jane Leadbetter, 6th of 1c Increase, of Stoughton.

Born
Married Sept. 19, 1886, to William Otis Adams 585p.

Children:

1. Charles William Adams, *586p* Born
2. Howard Fenwick " *587p* Born

504p. WILLARD CONWAY, 2nd child of 429p Rufus Y. Conway, 2nd of 61p Eliza Ann Young, 2nd of 7p Susannah Philbrook, 5th of 1p Sarah Jane Leadbetter, 6th of 1c Increase, of Stoughton.

Born
Married May 16, 1883, to Jane E. Delano 588p.

Children:

1. Howard H. Conway, *589p* Born
2. Susan " *590p* Born

505p. HERBERT L. CONWAY, 3rd child of 429p Rufus Y. Conway, 2nd of 61p Eliza Ann Young, 2nd of 7p Susannah Philbrook, 5th of 1p Sarah Jane Leadbetter, 6th of 1c Increase of Stoughton.

Born
Married Feb. 21, 1887, to Betsey E. Delano 591p.

Children:

1. George Rufus Conway, *592p* Born July 2, 1887.
2. Ezra M. " *593p* Born Sept. 5, 1891.
3. Hudson " *594p* Born Dec. 5, 1896.
4. Max " *595p* Born June 23, 1898.
5. Annie " *596p* Born Feb. 22, 1901.
6. James F. " *597p* Born Apr. 4, 1903.
7. Catherine A. " *598p* Born Oct. 24, 1906.
8. Lucy A. S. " *599p* Born Apr. 10, 1908.
9. Ernest " *600p* Born May 17, 1915.

512p. FREDERICK H. BARTON, 1st child of 431p Harriet M. Conway, 6th of 61p Eliza Ann Young, 2nd of 7p Susannah Philbrook, 5th of 1p Sarah Jane Leadbetter, 6th of 1c Increase, of Stoughton.

Born
Married June 12, 1881, to Clara A. Vinal 601p.
She died
Married (2) June 18, 1885, to Susan M. Piper 602p.

Children:

1. Clara Barton, *603p* Died about 14 years old.

. . . . . .

2. Eva Elena Barton, *604p* Born

513p. WILLIAM BARTON, 2nd child of 431p Harriet M. Conway, 6th of 61p Eliza Ann Young, 2d of 7p Susannah Philbrook, 5th of 1p Sarah Jane Leadbetter, 6th of 1c Increase, of Stoughton.

Born
Married June 12, 1881, to Etta Barton 605p.
Married (2) Oct. 9, 1899, to Mary G. Abbott 606p.

Children:

1. Carl Howard Barton, *607p* Born May 2, 1907.
   Died Aug. 24, 1907.
2. Elmer Frederick " *608p* Born May 31, 1908.
   Died Oct. 30, 1908.

514p. RUFUS C. BARTON, 3rd child of 431p Harriet M. Conway, 6th of 61p Eliza Ann Young, 2nd of 7p Susannah Philbrook, 5th of 1p Sarah Jane Leadbetter, 6th of 1c Increase, of Stoughton.

Born
Married July 19, 1882, to Rose Davis 609p.

Children:

1. Tracy Barton, *610p* Died about 4 years old.
2. Thomas A." *611p* Born
   Married Maud Duncan 612p.

515p. EDWARD E. BARTON, 4th child of 431p Harriet M. Conway, 6th of 61p Eliza Ann Young, 2nd of 7p Susannah Philbrook, 5th of 1p Sarah Jane Leadbetter, 6th of 1c Increase, of Stoughton.

Born
Married Jan. 14, 1885, to Nettie W. Abbott 613p.

Children:

1. Harriet Emily Barton, *614p* Born
2. Everett Weston " *615p* Born
3. Florence " *616p* Born
   Married Emery Gray 618p.
4. Harold " *617p* Born

518p. EVA M. BARTON, 7th child of 431p Harriet M. Conway, 6th of 61p Eliza Ann Young, 2nd of 7p Susannah Philbrook, 5th of 1p Sarah Jane Leadbetter, 6th of 1c Increase, of Stoughton.

Born,
Married July 27, 1895, to 259p Howard F. Wooster.
Married (2) Aug. 2, 1911, to Charles Fred Perry 619p.

520p. WILLIAM N. SWEARS, 1st child of 432p Elvira J. Conway, 5th of 61p Eliza Ann Young, 2nd of 7p Susannah Philbrook, 5th of 1p Sarah Jane Leadbetter, 6th of 1c Increase, of Stoughton.

Born Oct. 7, 1864.
Married June 25, 1887, to Abbie Edna Brown 620p.
He died July 20, 1909.

Children:

1. Leslie E. Swears, *621p* Born June 1, 1893.
   Died May 5, 1896.

521p. CHARLES HENRY SWEARS, 2nd child of 432p Elvira J. Conway, 5th of 61p Eliza Ann Young, 2nd of 7p Susannah Philbrook, 5th of 1p Sarah Jane Leadbetter, 6th of 1c Increase, of Stoughton.

Born
Married Feb. 10, 1883, to Martha E. Hassen 622p.

Children:

1. Leonard Norman Swears, *623p*
2. Ellen Francis " *624p*
3. Claude " *625p*
4. Richard " *626p*
5. Orin " *627p*

524p. ELVIRA DRISCOL, 1st child of 434p Hannah Susan Conway, 7th of 61p Eliza Ann Young, 2nd of 7p Susannah Philbrook, 5th of 1p Sarah Jane Leadbetter, 6th of 1c Increase, of Stoughton.

Born
Married Fred Thomas 628p.

Children:

1. Mildred Thomas *629p*
2. Vernly " *630p*

525p. DENNIS EUGENE BROWN, 2nd child of 434p Hannah Susan Conway, 7th of 61p Eliza Ann Young, 2d of 7p Susannah Philbrook, 5th of 1p Sarah Jane Leadbetter, 6th of 1c Increase, of Stoughton.

Born
Married 631p.

Children:

1. Alba Brown, *632p*
2. Guy " *633p*

526p. ELIZA MABEL BROWN, 3rd child of 434p Hannah Susan Conway, 7th of 61p Eliza Ann Young, 2nd of 7p Susannah Philbrook, 5th of 1p Sarah Jane Leadbetter, 6th of 1c Increase, of Stoughton.

Born
Married *Carleton McIntyre 634p.*

Children:

1. Martin Eugene McIntyre, *635p*

528p. ELDORA BROWN, 1st child of 437p Susan Lindsey, 1st of 62p Julia Young, 3rd of 7p Susannah Philbrook, 5th of 1p Sarah Jane Leadbetter, 6th of 1c Increase, of Stoughton.

Born
Married (1) to Harrison Beverage 636p.
Several children : Everett Beverage 637p (others all dead).
Harrison Beverage died
Married (2) Fred Alexander 638p.
She died

532p. JANE BROWN, 5th child of 437p Susan Lindsey, 1st of 62p Julia Young, 3rd of 7p Susannah Philbrook, 5th of 1p Sarah Jane Leadbetter, 6th of 1c Increase, of Stoughton.

Born
Married *William Dyer 639p.*
He died Sept. 11, 1917.

Children:

1. Carrie Dyer, *640p* Born
2. Myrtle E. " *641p* Born
3. Dora B. " *642p* Born
4. Maurice " *643p* Born
5. Mamie " *644p* Born
6. Hilda " *645p* Born

535p. INEZ M. BROWN, 8th child of 437p Susan Lindsey, 1st of 62p Julia Young, 3rd of 7p Susannah Philbrook, 5th of 1p Sarah Jane Leadbetter, 6th of 1c Increase, of Stoughton.

Born in 1869.
Married Frank Dyer 645½p.
Married (2) Fred McLellan 646p.

Children:

1. Violet E. Brown, *647p* Born

538p. LUCY I. BROWN, 1st child of 439p Abigail E. Lindsey, 3rd of 62p Julia Young, 3rd of 7p Susannah Philbrook, 5th of 1p Sarah Jane Leadbetter, 6th of 1c Increase, of Stoughton.

Born May 26, 1855.
Married Dec. 25, 1872, to David E. Carver 648p.
Married (2) Dec. 25, 1878, to Henry Mossman 649p.
Married (3) Sept. 8, 1894, to Ira C. Elwell 650p.
He was born Mar. 30, 1842.
He died June 30, 1910.
Married (4) to Robert Johnston 651p.

Children:

1. Eugene H. Carver, *652p* Born Apr. 3, 1873.
2. Clara Ellen Mossman, *653p* Born Apr. 13, 1883.
3. Vernard H. " *654p* Born Aug. 15, 1888.

539p. CLARA E. BROWN, 2nd child of 439p Abigail E. Lindsey, 2nd of 62p Julia Young, 3rd of 7p Susannah Philbrook, 5th of 1p Sarah Jane Leadbetter, 6th of 1c Increase, of Stoughton.

Born Aug. 3, 1857.
Married Oct. 14, 1876, to Alden S. Harwood 655p.
She died Oct. 17, 1879.

Children:

1. Eva May Harwood, *656p* Born Sept. 24, 1878.

546p. ELIZABETH MAY YOUNG, 1st child of 442p Samuel Young, 2nd of 63p Guilford Young, 4th of 7p Susannah Philbrook, 5th of 1p Sarah Jane Leadbetter, 6th of 1c Increase, of Stoughton.

Born
Married Dec. 21, 1912, to Frederick Snow 657p, of Vinalhaven, Me.
He was born Aug. 31, 1850.
He died Sept. 25, 1914.

Children:

1. Rita Eunice Snow, *658p* Born Feb. 26, 1914.
   Died July 5, 1915.

553p. PRESTON S. YOUNG, 3rd child of 463p Edwin Young, 2nd of 416p Moses L. Young, 1st of 60p Jeremiah P. Young, 1st of 7p Susannah Philbrook, 5th of 1p Sarah Jane Leadbetter, 6th of 1c Increase, of Stoughton.

Born Jan. 29, 1880.
Married 1906, to Esther A. Murch 659p.
She was born June 28, 1890.

Children:

1. Charles Henry Young, *660p* Born Apr. 15, 1907.
2. Francis May " *661p* Born Feb. 17, 1909.
3. Edwin Donald " *662p* Born Aug. 6, 1911.
4. Valois " *663p* Born June 24, 1913.
5. William Austin " *664p* Born Oct. 11, 1914.

578p. EDWIN LESLIE COOMBS, 1st child of 498p Georgianna Conway, 1st of 428p Orin T. Conway, 1st of 61p Eliza Ann Young, 2nd of 7p Susannah Philbrook, 5th of 1p Sarah Jane Leadbetter, 6th of 1c Increase, of Stoughton.

Born July 4, 1871.
Married Oct. 19, 1889, to Margaret M. Pierce 665p.
She was born Aug. 9, 1872.

Children:

1. Lettie Bell Coombs, *666p* Born May 14, 1890.
2. Marshall F. " *667p* Born Apr. 14, 1895.
3. Georgia M. " *668p* Born Apr. 23, 1904.
4. Glennis L. " *669p* Born Mar. 4, 1908.

583p. NORMAN LEIGH BEVERAGE, 1st child of 500p Nettie Conway, 3rd of 428p Orin T. Conway, 1st of 61p Eliza Ann Young, 2nd of 7p Susannah Philbrook, 5th of 1p Sarah Jane Leadbetter, 6th of 1c Increase, of Stoughton.

Born Jan. 13, 1879.
Married Apr. 11, 1896, to Mary Snow 670p.
She was born July 5, 1877.

Children:

1. Inza Claudine Beverage, *671p* Born Apr. 4, 1897. Married Nov. 14, 1914, to Lewis E. Small 678p. He was born Nov. 1888.
2. Kenneth Leigh " *672p* Born Apr. 22, 1901.
3. Frederick H. " *673p* Born Feb. 23, 1902.
4. Ralph O. " *674p* Born Apr. 22, 1906.
5. Arthur E. " *675p* Born June 30, 1908.
6. Beatrice F. " *676p* Born Aug. 31, 1911.
7. Herbert A. " *677p* Born Mar. 22, 1915.

584p. EDITH ELLEN BEVERAGE, 2nd child of 500p Nettie Conway, 3rd of 428p Orin T. Conway, 1st of 61p Eliza Ann Young, 2nd of 7p Susannah Philbrook, 5th of 1p Sarah Jane Leadbetter, 6th of 1c Increase, of Stoughton.

Born Feb. 4, 1881.
Married Jan. 3, 1899, to Frederick Arey 679p.
Married (2) Aug. 4, 1904, to Wellington C. Arey 680p.

Children:

1. Florent Arey, *681p* Born Sept. 8, 1899.
2. Fidelia " *682p* Born Sept. 6, 1904.
3. Florence Helen Arey, *683p* Born Dec. 22, 1907.

589p. HOWARD H. CONWAY, 1st child of 504p Willard Conway, 2nd of 429p Rufus Y. Conway, 2nd of 61p Eliza Ann Young, 2nd of 7p Susannah Philbrook, 5th of 1p Sarah Jane Leadbetter, 6th of 1c Increase, of Stoughton.

Born
Married Jan. 5, 1901, to Augusta May Cotton 684p

Children:

1. Clyde Conway, *685p* Born Aug. 8, 1901.
2. Margaret F." *686p* Born Feb. 26, 1904.
3. BeatriceM. " *687p* Born Mar. 23, 1907. Died June 3, 1907.
4. Isabel K. " *688p* Born Aug. 9, 1910. Died Aug. 6, 1911.

592p. George Rufus Conway, 1st child of 505p Herbert L. Conway, 3rd of 429p Rufus Y. Conway, 2nd of 61p Eliza Ann Young, 2nd of 7p Susannah Philbrook, 5th of 1p Sarah Jane Leadbetter, 6th of 1c Increase, of Stoughton.

Born July 2, 1887.
Married Jan. 29, 1910, to Lena Maria McDonald 689p.
She was born Nov. 20, 1894.

Children:

1. Stanley Edward Conway, *690p* Born Sept. 5, 1910. Died Oct. 23, 1910.

593p. Ezra M. Conway, 2nd child of 505p Herbert L. Conway, 3rd of 429p Rufus Y. Conway, 2nd of 61p Eliza Ann Young, 2nd of 7p Susannah Philbrook, 5th of 1p Sarah Jane Leadbetter, 6th of 1c Increase, of Stoughton.

Born Sept. 5, 1891.
Married Nov. 27, 1912, to Grace E. Colburn 691p.
She was born Apr. 15, 1893.

614p. Harriet Emily Barton, 1st child of 515p Edward E. Barton, 4th of 431p Harriet M. Conway, 4th of 61p Eliza Ann Young, 2nd of 7p Susannah Philbrook, 5th of 1p Sarah Jane Leadbetter, 6th of 1c Increase, of Stoughton.

Born
Married to George Dyer 699p.

Children:

1. Arthur Dyer, *700p* Born

623p. Leonard N. Swears, 1st child of 521p Charles Henry Swears, 2nd of 432p Elvira J. Conway, 5th of 61p Eliza Ann Young, 2nd of 7p Susannah Philbrook, 5th of 1p Sarah Jane Leadbetter, 6th of 1c Increase, of Stoughton.

Born
Married Dec. 14, 1910, to Agnes Howard 701p.

Children:

1. Martha Olive Swears, *702p* Born June 22, 1912.

624p. Ellen Francis Swears, 2nd child of 521p Charles Henry Swears, 2nd of 432p Elvira J. Conway, 5th of 61p Eliza Ann Young, 2nd of 7p Susannah Philbrook, 5th of 1p Sarah Jane Leadbetter, 6th of 1c Increase, of Stoughton.

Born
Married Apr. 9, 1908, to James E. Davis 703p.

Children:

1. James Henry Davis, *704p* Born Sept. 12, 1909. Died Nov. 17, 1909.
2. Claude Earl " *705p* Born June 22, 1912.
3. Eloda Ellen " *706p* Born July 7, 1914.

640p. Mertie E. Dyer, 1st child of 532p Jane Brown, 5th of 437p Susan Lindsey, 1st of 62p Julia Young, 3rd of 7p Susannah Philbrook, 5th of 1p Sarah Jane Leadbetter, 6th of 1c Increase, of Stoughton.

Born
Married Mar. 6, 1906, to Hanson T. Brown 707p.

Children:

1. Edna Lillie Brown, *708p* Born Nov. 28, 1906.
2. Ethel May " *709p* Born Apr. 23, 1908.

642p. Dora B. Dyer, 3rd child of 532p Jane Brown, 4th of 437p Susan Lindsey, 1st of 62p Julia Young, 2nd of 7p Susannah Philbrook, 5th of 1p Sarah Jane Leadbetter, 6th of 1c Increase, of Stoughton.

Born
Married Charles E. Babbidge 710p.
He died Oct. 2, 1911.
She married (2) May 5, 1914, to Earl Weed 711p.

Children:

1. Murray Lyford Babbidge, *712p* Born Dec. 13, 1906. Died Jan. 28, 1907.

647p. VIOLET E. BROWN, 1st child of 535p Inez M. Brown, 7th of 437p Susan Lindsey, 1st of 62p Julia Young, 3rd of 7p Susannah Philbrook, 5th of 1p Sarah Jane Leadbetter, 6th of 1c Increase, of Stoughton.

Born
Married Jan. 1, 1906, to Raymond A. Garno 713p.

Children:

1. Mary Alice Garno, *714p* Born Sept. 28, 1907.

652p. EUGENE H. CARVER, 1st child of 538p Lucy I. Brown, 1st of 439p Abigail E. Lindsey, 2nd of 62p Julia Young, 3rd of 7p Susannah Philbrook, 5th of 1p Sarah Jane Leadbetter, 6th of 1c Increase, of Stoughton.

Born Apr. 3, 1873.
Married Etta F. Ames 715p.
He died May 29, 1900.
She died Oct. 10, 1902.

Children:

1. Ivan E. Carver, *716p* Born June 14, 1897.
Died Sept. 14, 1897.

653p. CLARA ELLEN MOSSMAN, 2nd child of 538p Lucy I. Brown, 1st of 439p Abigail E. Lindsey, 2nd of 62p Julia Young, 3rd of 7p Susannah Philbrook, 5th of 1p Sarah Jane Leadbetter, 6th of 1c Increase, of Stoughton.

Born Apr. 13, 1883.
Married Nov. 20, 1899, to John David Amiro 717p.
He was born Aug. 26, 1870.

Children:

1. Ervin Amiro, *718p* Born Feb. 5, 1902.
2. Annie C. " *719p* Born Aug. 28, 1904.
3. David K. " *720p* Born July 9, 1906.
4. Cora Idela " *721p* Born Aug. 26, 1908.
Died Dec. 18, 1909.
5. Vernard F. " *722p* Born Sept. 18, 1910.
6. Donald H. " *723p* Born Mar. 17, 1914.

654p. VERNARD H. MOSSMAN, 3rd child of 538p Lucy I. Brown, 1st of 439p Abigail E. Lindsey, 2nd of 62p Julia Young, 3rd of 7p Susannah Philbrook, 5th of 1p Sarah Jane Leadbetter, 6th of 1c Increase, of Stoughton.

Born Aug. 15, 1888.
Married Apr. 8, 1911, to Jessie Louise Edine 724p.
She was born Aug. 14, 1893.

656p. EVA M. HARWOOD, 1st child of 539p Clara E. Brown, 2nd of 439p Abigail E. Lindsey, 2nd of 62p Julia Young, 3rd of 7p Susannah Philbrook, 5th of 1p Sarah Jane Leadbetter, 6th of 1c Increase, of Stoughton.

Born Sept. 24, 1878.
Married July 30, 1897, to Charles C. Carver 725p.
He was born Mar. 12, 1862.
He died May 14, 1910.
She went West. Married (2) 726p.

Children:

1. Clara Evelyn Carver, *727p* Born Apr. 1, 1898. Died Oct. 11, 1900.
2. Charles C. " *728p* (Twins) Born Oct. 9, 1904.
3. Cora C. " *729p*

663p. LETTIE BELL COOMBS, 1st child of 578p Edwin Leslie Coombs, 1st of 498p Georgianna Conway, 1st of 428p Orin T. Conway, 1st of 61p Eliza Anna Young, 2nd of 7p Susannah Philbrook, 5th of 1p Sarah Jane Leadbetter, 6th of 1c Increase, of Stoughton.

Born May 14, 1890.
Married July 3, 1909, to Willis A. Cole 730p.
Married (2) Sept. 17, 1913, to Joseph H. Nelson 731p.

Children:

1. Ruth Pauline Cole, *732p* Born Apr. 18, 1910.
2. Phyllis Josephine Nelson, *733p* Born July 16, 1915.

DESCENDANTS OF 9p HANNAH PHILBROOK

69p. TOLMAN YOUNG, 2nd child of 9p Hannah Philbrook, 7th of 1p Sarah Jane Leadbetter, 6th of 1c Increase, of Stoughton.

Born Nov. 6, 1809.
Married Oct. 20, 1833, to Almira T. Crie 734p.
She was born Mar. 25, 1814.
She died Jan. 3, 1903.
He died Mar. 15, 1901.

Children:

1. Aurelia B. Young, *735p* Born Oct. 19, 1834.
2. Flavilla B. " *736p* Born Mar. 11, 1837. Died Oct. 21, 1853.
3. Susan " *737p* Born July 1, 1839.
4. Sarah " *738p* Born Dec. 26, 1844. Married Feb. 3, 1867, to Charles Achorn 744p. She died Apr. 16, 1867.
5. Elonia " *739p* Born Mar. 16, 1846. Married July 3, 1865, to Frank Lampson 745p.
6. Joseph " *740p* Born July 14, 1848.
7. Samuel " *741p* Born Mar. 11, 1851.
8. Rose " *742p* Born July 28, 1853.
9. Edburt " *743p* Born Jan. 10, 1856. Died Jan. 10, 1860.

70p. SALLY YOUNG, 3rd child of 9p Hannah Philbrook, 7th of 1p Sarah Jane Leadbetter, 6th of 1c Increase of Stoughton.

Born
Married *Harvey Ames 746p.*

Children:

1. Dury B. Ames, *747p* Born Mar. 29, 1845
2. Elsie " *748p* Born

72p. HANNAH YOUNG, 5th child of 9p Hannah Philbrook, 7th of 1p Sarah Jane Leadbetter, 6th of 1c Increase, of Stoughton.

Born Mar. 11, 1820.
Married 1837, John Burgess 749p.
He died Dec. 1845.
She married (2) 1846, Otis Abbott 750p.
He died Aug. 31, 1891.
She died Nov. 27, 1894.

Children:

1. Lydia Burgess, *751p* Born
   Died
2. Sarah " *752p* Born
   Married Alvin Simmons 759p.
   No children.
3. Benjamin " *753p* Born
   Died young.
4. Pamelia " *754p* Born
5. John " *755p* Born

. . . . . .

6. Loretta C. Abbott, *756p* Born
   Married Frederick Norton 760p.
   Live at Matinicus, Me. No children
7. Otis " Jr. *757p* Born
8. Rosilla " *758p* Born Nov. 19, 1855.

735p. AURELIA B. YOUNG, 1st child of 69p Tolman Young, 2nd of 9p Hannah Philbrook, 7th of 1p Sarah Jane Leadbetter, 6th of 1c Increase, of Stoughton.

Born Oct. 19, 1834.
Married Feb. 11, 1855, to H. B. Rice 761p
She died 1902.

Children:

1. William Rice, *762p* Born
2. Clara " *763p* Born
3. Frank " *764p* Born
4. Fred " *765p* Born

737p. SUSAN YOUNG, 3rd child of 69p Tolman Young, 2nd of 9p Hannah Philbrook, 7th of 1p Sarah Jane Leadbetter, 6th of 1c Increase, of Stoughton.

Born July 1, 1839.
Married Jan. 22, 1866, to W. P. Parsons 766p.
She died Nov. 8, 1875.

Children:

1. Flavilla Parsons, *767p* Born
2. Charles " *768p* Born
3. Melvin *769p* Born
4. Susan " *770p* Born

740p. JOSEPH YOUNG, 6th child of 69p Tolman Young, 2nd of 9p Hannah Philbrook, 7th of 1p Sarah Jane Leadbetter, 6th of 1c Increase, of Stoughton.

Born July 14, 1848.
Married Dec. 24, 1871, to Ida Lewis 771p.
He died July 13, 1904.

Children:

1. Addie E. Young, *772p* Born
2. Pearl A. " *773p* Born
3. Walter H. " *774p* Born
4. Eben C. " *775p* Born
5. Elwood L. " *776p* Born

741p. SAMUEL YOUNG, 7th child of 69p Tolman Young, 2nd of 9p Hannah Philbrook, 7th of 1p Sarah Jane Leadbetter, 6th of 1c Increase, of Stoughton.

Born Mar. 11, 1851.
Married June 1, 1878, to Lizzie Thompson 777p.
He died Aug. 30, 1899.

Children:

1. Earl Young, *778p* Born
2. Leta " *779p* Born
3. Hasel " *780p* Born

742p. Rose Young, 8th child of 69p Tolman Young, 2nd of 9p Hannah Philbrook, 7th of 1p Sarah Jane Leadbetter, 6th of 1c Increase, of Stoughton.

Born July 28, 1853.
Married Jan. 30, 1875, to James Pratt 781p.
Married (2) Sept. 4, 1894, to Fred Davidson 782p.
She died May 21, 1900.

Children:

1. Eva Pratt, *783p* Born

751p. Lydia Burgess, 1st child of 72p Hannah Young, 5th of 9p Hannah Philbrook, 7th of 1p Sarah Jane Leadbetter, 6th of 1c Increase, of Stoughton.

Born
Married *William Philbrook 784p.*

Children:

1. Jeannette Philbrook, *785p* Born
   Married Jonas Thompson 794p.
2. Frederick " *786p* Born
   Married Jessie Ames 795p.
   1 child, Milton Y. Philbrook *799p*.
3. Edward " *787p* Born
   Married Susie Tolman 796p.
   Three children.
4. Ellen " *788p* Born
   Married Richard Young 797p.
   Died
   Children: 1. Hiram Young *803p*.
   2. Young *804p*.
5. Lauretta " *789p* Born
   Married George Roberts 798p.
   No children.
6. John B. " *790p* Born Died
7. Eugene " *791p* Born Died
8. Mina " *792p* Born Died
9. Infant " *793p* Born Died

754p. PAMELIA BURGESS, 4th child of 72p Hannah Young, 5th of 9p Hannah Philbrook, 7th of 1p Sarah Jane Leadbetter, 6th of 1c Increase, of Stoughton.

Born
Married Aug. 10, 1862, Henry Edwin Hall 816p.
He died April 29, 1880.
Married (2) William Stanton 817p.
She died July 1894.

Children:

1. Fred C. Hall, *818p* Born Aug. 8, 1867.
2. Winnie M. " *819p* Born May 1, 1869, married, 3 children.
3. Henrietta " *820p* Born Sept. 23, 1872, unmarried.
4. Freeman J. " *821p* Born May 15, 1876, married, 3 children.
5. " *822p* Born

. . . . . .

6. Jennie Stanton, *823p* Born
   Died
7. Hattie " *824p* Born
   Married Charles Wilbur 828p.
   Two children, girls.
   She died 1912.
8. Estella " *825p* Born
   Married 829p.
   Two children.

755p. JOHN BURGESS, 5th child of 72p Hannah Young, 5th of 9p Hannah Philbrook, 7th of 1p Sarah Jane Leadbetter, 6th of 1c Increase, of Stoughton.

Born Jan. 14, 1845.
Married Feb. 4, 1870, to Clara Edna Perry 841p, of Matinicus, Me.
She was born Mar. 4, 1852.
He died

Children:

1. Lisetta Ames Burgess, *842p* Born Sept. 20, 1870.
2. Mabelle Stewart " *843p* Born May 24, 1874.
3. Asbra Hanson " *844p* Born July 16, 1884.

757p. Otis Abbott, Jr., 7th child of 72p Hannah Young, 5th of 9p Hannah Philbrook, 7th of 1p Sarah Jane Leadbetter, 6th of 1c Increase, of Stoughton.

Born
Married *Emeline Norton 845p.*

Children:

1. Carrie Abbott, *846p* Born

758p. Rosilla Abbott, 8th child of 72p Hannah Young, 5th of 9p Hannah Philbrook, 7th of 1p Sarah Jane Leadbetter, 6th of 1c Increase, of Stoughton.

Born Nov. 19, 1855.
Married Dec. 31, 1872, to Aldiverd Austin Norton 847p.
He was born Oct. 5, 1849.
Live at Camden Harbor Light.

Children:

1. Sydney Bird Norton, *848p* Born Aug. 16, 1873.
2. Cora C. " *849p* Born Mar. 23, 1875.
3. Maude R. " *850p* Born Nov. 25, 1876.
4. Hattie B. " *851p* Born May 6, 1879.
   Died June 11, 1897.
5 Rena A " *852p* Born June 8, 1883.

785p. Jeannette Philbrook, 1st child of 751p Lydia Burgess, 1st of 72p Hannah Young, 5th of 9p Hannah Philbrook, 7th of 1p Sarah Jane Leadbetter, 6th of 1c Increase, of Stoughton.

Born
Married *794p Jonas Thompson.*

Children:

1. Frank Thompson, *853p* Born
   Married Eva Holbrook 859p.
   Five children.
2. Lula " *854p* Born
   Married Orin Burgess 865p.
   Children: 1. Esther Burgess 866p.
   2. Lena " 867p.

3. Verne Thompson, *855p* Born
Married Everett Ames 868p.
Two children.
4. Etta " *856p* Born
Married James Teel 871p.
One child.
5. Eugenie " *857p* Born
Unmarried.
6. " *858p* Born

842p. LISETTA AMES BURGESS, 1st child of 755p John Burgess, 5th of 72p Hannah Young, 5th of 9p Hannah Philbrook, 7th of 1p Sarah Jane Leadbetter, 6th of 1c Increase, of Stoughton.

Born Sept. 20, 1870.
Married Oct. 10, 1906, to Albert F. Whitman 872p.

Children:
1. Doris Vivian Whitman, *873p.*

843p. MABELLE STEWART BURGESS, 2nd child of 755p John Burgess, 5th of 72p Hannah Young, 5th of 9p Hannah Philbrook, 7th of 1p Sarah Jane Leadbetter, 6th of 1c Increase, of Stoughton.

Born May 24, 1874.
Married July 21, 1891, to Byron I. Wilson 874p.

Children:
1. Roy E. Wilson, *875p*
2. Lisle Kenneth " *876p*
3. Vernon Keith " *877p*
4. Burgess " *878p*
(One other died five days old.)

844p. ASBRA HANSON BURGESS, 3rd child of 755p John Burgess, 5th of 72p Hannah Young, 5th of 9p Hannah Philbrook, 7th of 1p Sarah Jane Leadbetter, 6th of 1c Increase, of Stoughton.

Born July 16, 1884.
Married Apr. 2, 1907, to Mina B. Merchant 880p.

Children:

1. Everett Carlton Burgess, *881p*
2. (One died in infancy.) *882p*

846p. CARRIE ABBOTT, 1st child of 757p Otis Abbott, Jr., 7th of 72p Hannah Young, 5th of 9p Hannah Philbrook, 7th of 1p Sarah Jane Leadbetter, 6th of 1c Increase, of Stoughton.

Born

Married Edward Ripley 883p.

Children:

1. Son Ripley, *884p*
2. " " *885p*
3. " " *886p*

848p. SYDNEY BIRD NORTON, 1st child of 758p Rosilla Abbott, 8th of 72p Hannah Young, 5th of 9p Hannah Philbrook, 7th of 1p Sarah Jane Leadbetter, 6th of 1c Increase, of Stoughton.

Born Aug. 16, 1873.

Married Feb. 17, 1912, to Margaret Hillis 887p.

Children:

1. Aldiverd Isaac Norton, *888p* Born Dec. 12, 1912.
2. Ruth Hillis " *889p* Born Jan. 14, 1915.

849p. CORA C. NORTON, 2nd child of 758p Rosilla Abbott, 8th of 72p Hannah Young, 5th of 9p Hannah Philbrook, 7th of 1p Sarah Jane Leadbetter, 6th of 1c Increase, of Stoughton.

Born Mar. 23, 1875.

Married Oct. 28, 1890, to Horatio D. Hall 890p.

Children:

1. Infant Hall, *891p* Born Died
2. Aldiverd Elsmere " *892p* Born June 6, 1895.

850p. MAUD R. NORTON, 3rd child of 758p Rosilla Abbott, 8th of 72p Hannah Young, 5th of 9p Hannah Philbrook, 7th of 1p Sarah Jane Leadbetter, 6th of 1c Increase, of Stoughton.

Born Nov. 25, 1876.

Married June 15, 1910, to Leon R. Lord 893p.

No children.

LOST LEADBETTERS

The Dorchester, Mass., early records give the first mention of the Leadbetter family in this country, and the first record of them is the marriage of Henry Leadbetter and Sarah Tolman in 1659. No attempt has been made in this work to obtain the data of all the direct descent from this marriage to the present day. Such a genealogy would contain a considerable part of the descendants of many of the early Dorchester families and would take a lifetime to prepare and several volumes to hold.

Seven of the eight children of Henry and Sarah were married and had families totaling 38 grandchildren, of whom 6 were Withingtons, 2 were Holmes, 2 Trotts, 9 Paysons, 5 Humphreys, and 14 Leadbetters. Nine of the Leadbetter grandchildren were girls, and of the five boys two died young, leaving three who married and through whom the further descent of the family name is continued in this book. Six of the nine granddaughters married into the Weeks, Tolman, Blake, Eustis, Wiswell and Davenport families. In all of these families no doubt we would find, if traced to the present day, thousands of direct descendants, living and dead, of Henry and Sarah Leadbetter and thousands more bearing names of other families into which they married.

Even a single one of them may have had several thousand descendants, for these branches begin a hundred years earlier than the Philbrook branch, and this book shows nearly a thousand direct descendants of Sarah Jane Leadbetter, married in 1774, and is far from complete. There are also several similar lines of descent from the Weston and Leeds branches not carried down to the present time.

The designation of Lost Leadbetters refers only to those of the Leadbetter name that are not finally accounted for.

The Dorchester settlers and descendants of the name are all accounted for, so far as known, and upon the death of 11 Israel Leadbetter, Apr. 15, 1775, no descendant bearing the name of Leadbetter remained in Dorchester. An older brother of Israel, 10 Ebenezer Leadbetter, married and moved to Boston in 1713, and kept an inn at Cowels Lane, leading from Mason St., about midway between what is now Boston Common and Washington St., near the present site of the Boston Theatre. He had one son, 52 Ebenezer Leadbetter, born Mar. 17, 1719. This son married in Boston, Mar. 31, 1743, 101 Elizabeth Blanchard, and they had one son, 102 Ebenezer Leadbetter, born Jan. 19, 1747.

No further record has been found concerning this 102 Ebenezer Leadbetter, and while there may not have been any marriage or descent from him, he is a lost Leadbetter not finally accounted for.

In the Weston branch there are several lost Leadbetters and there is good ground for the belief that there is actual unconnected Leadbetter descent living today from this source. The difficulty in tracing the Weston branch is that the early records of the town of Weston and other towns adjacent where some of them located are very incomplete and incorrect. There was also much emigration to outlying settlements and usually there is an unrecorded period in the beginnings of many of these settlements until they became towns, and even then many of the earlier records are rather primitive, and some have been lost. 10a Obadiah Swift Leadbetter was born in Weston, July 29, 1749, but nowhere has any other record ever been found of him. A fairly reasonable assumption is that he died young, as the early Weston records of deaths are very incomplete.

His older brothers, however, are certainly lost Leadbetters. 3a Thomas (also called) John Leadbetter, married and settled in Boston. He moved from Boston with his family to parts unknown about 1770, and no further record of his presence elsewhere or of his death has ever been found. His daughter, 14a Priscilla Leadbetter, was married to 14½a William Siner, May 22, 1787, in Lexington, Mass.

Another brother, 4a Henry Leadbetter, also married and settled in Boston and left for parts unknown with his family (three children) in 1770. The compiler of this work is of the belief that this family settled in New Brunswick and they will be further referred to in the reference entitled Unconnected Leadbetters.

Two others from the Weston branch, 47a Daniel Leadbetter and 49a Ezra Leadbetter, are not finally accounted for except that probably Daniel was the same Daniel Leadbetter who married a Mary Collins in 1781, and lived in Salem, Mass., dying there in 1790, and leaving a family of children, of whom mention is made elsewhere.

43a Thomas Leadbetter, a cousin of the above brothers Daniel and Ezra, married and settled in Holliston; no record of any children, and he probably moved to some town, perhaps Richmond or Princeton, Mass., but no definite record has been found of him or his family after leaving Holliston.

There are no lost Leadbetters in the Vinalhaven branch. The exact date and detail of the death of 7c Luther Leadbetter is not clearly established, but according to the town records of Vinalhaven he was published to be married to Mary Pease; but it is fairly certain he never was married and he was drowned about that time at sea.

Some few incomplete matters are noticed in the Leeds Branch in addition to incomplete detail of descent of the Lanes, Goulds and Woodman families, which are given in Genealogies of those families already in print and do not need repeating here.

17d Isaac Sheldon Leadbetter and 24d Hazen Leadbetter, his son, are a little obscure, but the story is that Hazen died a young man in the Naval service and that Isaac Sheldon also died, not marrying a second time.

25g Danville Tilson Leadbetter has descendants in Australia of whom but meagre information is here given. So far as known Danville T., who moved to Australia nearly 50 years ago, is still living.

37m Cleveland Boothby Leadbetter, last known in Washington, D. C., married a second time several years ago, and it has not been possible to get any data from him.

It is presumable that any descendants of Henry and Sarah of Dorchester not recorded in this genealogy, and bearing the Leadbetter name, are through some one of these sources.

UNCONNECTED LEADBETTERS

Perhaps almost an undue proportion of the time and expense involved in the collection of the information that has resulted in the printing of this book, has been given to the research work of the early Ledbetters and Ledbeaters and Leadbeaters of this country. Much of interest has been gathered and the detail of the *Ledbetters* is too long to be given space in this volume. It is the belief of some of the Ledbetter descendants now living, that they are directly descended from the Dorchester colonist, Henry Leadbetter. Several very interesting things give some color to this belief, such as the tradition of the change of the spelling of the name in Kentucky or Tennessee about 1790 from Leadbetter to Ledbetter, because the people of that locality persisted in pronouncing the name Le-ad-better. This however loses much of its force when it is recalled that the spelling Ledbetter as well as the others is much older than 1790 and certainly did not originate that way.

Another interesting similarity is that of the names of the early Ledbetters.

Joseph Ledbetter of Kearney, Neb., has a gourd which was used by his great grandfather as a powder flask during Indian wars before the Revolution. The story is that it was raised from seed brought over by his ancestor from Wales and that he came over with the Mass. Bay Colony and that the seed was planted in Maryland, where he emigrated later. Both the great grandfather and his father were named Henry Ledbetter. In connection with this it is worth remembering that there is a tradition or story handed down through the Vinalhaven Branch that there were originally three brothers who came to this country together, only one remaining in Dorchester. One, so the story goes, went North and was never more heard from. Nothing is told of the final settlement of the other and one may speculate, if this tradition is true, if he might not have settled in Maryland. It is noticeable also that Henry, the original Dorchester colonist, had a son Henry, also a grandson Henry; but these Henrys never lived in Maryland. It is also to be observed that the grandson Henry, who moved to Weston and died there, had several descendants who moved to parts unknown about 1770.

In the Federal Census of 1790 there are recorded nine Ledbetter families in North Carolina holding slaves and estates and scattered over six counties. There is no record of any Leadbetter in that part of the country at that time.

There appears no record of any Leadbetter Dorchester descent that could very satisfactorily be reckoned as the ancestor of these North Carolina Ledbetters. It is possible that 102 Ebenezer L., 10a Obadiah Swift L., 3a Thomas L., 4a Henry L., all of them not finally accounted for, may have moved West, but hardly to be considered that they should have in 1790 nine families of descendants, as all of them together had but four children, so far as known, in 1770, and but two boys, sons of 4a Henry.

Considering this and other minor things relating to the early settlements, the compiler of this work gives it as his belief that the Ledbetters' origin in this country is not through Henry of Dorchester; that possibly it may be through a brother, but that more likely it is through some direct ancestor from England, probably about 1700, to Maryland or vicinity; and that the name had probably been spelled Ledbetter by their English or Welsh forefathers for many years before that time.

The spelling *Ledbeater*, so far as has been learned, has not been nearly as long in this country as has the others referred to. There are comparatively few of this name here and they can readily be traced to the old country. This spelling was used by a branch of the family who settled in Ireland, although it is still found in England.

The spelling *Leadbeater* is comparatively rare in this country and those here, or their immediate predecessors, have come from England.

In or near New Orleans, La., are to be found several families of the original name of *Lebete*, who are either descended or have themselves come from France within a recent period.

There are also several families of *Leadbetters* now residents of this country who have come from England within the last hundred years.

These are located in Massachusetts, California, Kentucky, Pennsylvania, Oklahoma, and data has been obtained of them concerning their ancestry sufficient to establish their direct connection and recent English origin.

In Nova Scotia, New Brunswick and Cape Breton also there are several families of four different branches of Leadbetters, all tracing to England direct three or four generations back.

There is one other branch from the Provinces in addition to those above (and in addition to those of the Leeds branch who are elsewhere accounted for), and who are probably direct descendants of Henry Leadbetter of Dorchester.

4a Henry Leadbetter married Sarah Cumber, May 9, 1759; they resided in Boston. Three children are recorded to them prior to 1770, namely Henry, Peter and Elizabeth. A record of the fire company of which he was a member states in Aug. 1770 he had moved out of town. No further record anywhere in this country is found of him or of any of his family and the Federal Census of 1790 shows no trace of him. It is a fair assumption that he moved out of the country.

About that time New Brunswick, Eastern Nova Scotia, Cape Breton and that part of Massachusetts, which afterwards became the State of Maine were being emigrated to by many who desired to get away from the growing troubles with England.

It will be noted that the only Peter Leadbetter in this entire genealogy is the Peter of this family, but singularly enough, the unplaced branch above alluded to have preserved the name Peter through several generations, and in those early days it has much significance. The early Leadbetters as was common in those days were very loyal to the old names, almost invariably naming a son for the father or grandfather, and a daughter for the mother or grandmother.

A Peter Leadbetter was born in Antigonish, N. S., in 1817; he married a Susan Worth. His father was also Peter Leadbetter and the grandfather is said to have settled in Nova Scotia or New Brunswick from Massachusetts. He had at least six children — Eben, Benjamin, Richard, Asa, James W. and Peter Earl. Of their descent we have the following:

James W. Leadbetter

Born
Married Mary B. Wilson.
Moved to Lynn, Mass.

Children:

1. Richard W. Leadbetter,		Born 1879.
2. William Gordon	"	Born Aug. 1, 1881. Died May 28, 1884.
3. George E.	"	Born Feb. 16, 1884. Died Oct. 29, 1894.
4. James W.	" Jr.	Born July 24, 1887.
5. Christine	"	Born Mar. 5, 1889. Died Sept. 28, 1889.
6. Alice Bernice	"	Born Oct. 22, 1890.
7. Frank Herbert	"	Born Sept. 24, 1892. Died Dec. 9, 1905.

PETER EARL LEADBETTER

Born Sept. 18, 1860.
Married in Nova Scotia, to Cecil Chapman.
She was born 1862.
Moved to Lynn, Mass.
He died in Lynn, Jan. 20, 1890.

Children:

1	George W. Leadbetter,	Born 1883
2.	Otho E. "	Born in Lynn, Jan. 15, 1889. Died in Lynn, Mar. 2, 1891.
3.	"	Born in Lynn, Aug. 10, 1890.

RICHARD W. LEADBETTER

Born 1879.
Married June 1, 1904, to Elizabeth J. C. Colby.
She was born 1872.
Live in Lynn, Mass.

Child:

1.	Bert Colby Leadbetter,	Born in Lynn, Jan. 20, 1907. Died in Lynn, Feb. 2, 1909

ALICE BERNICE LEADBETTER

Born Oct. 22, 1890.
Married in Lynn Mass., Oct. 15, 1910, to Arthur C. Call.
He was born 1886.

GEORGE W. LEADBETTER

Born 1883.
Married in Lynn Mass., Mar. 30, 1901, to Lucie R. Batchelder.
She was born in 1883.
Live in Lynn Mass.

Children:

1.	George W. Leadbetter	Born Sept. 25, 1901.
2.	Otho Robert "	Born Dec. 22, 1906. Died Dec. 20, 1907.

EBENEZER OR EBEN LEADBETTER

Born
Married Mary A.
Lived at Cape Breton.

Child:

JOHN LEADBETTER

Born 1849, at Cape Breton.
Married at Chelsea, Mass., 1877, to Elizabeth Stinson.
She was born 1856.

Children:

1. John H. Leadbetter,	Born Dec. 24, 1877. Died Oct. 23, 1882.
2. Mabel E. "	Born 1880. Married June 14, 1905, to Leonard B. Pickering, of Salem.
3. Son "	Born Oct. 10, 1883.
4. Jennie M. "	Born 1885. Married June 8, 1904, to Nelson S. Foote, of Haverhill.
5. Son "	Born Oct. 6, 1888.

EBEN LEADBETTER

Born

Married Charlotte Jackson, at Port Hood, P. E. I.

Children:

1. Etta Ella Leadbetter,	Born at Port Hood, 1875. Married in Boston, Mar. 20, 1901, to Leroy W. Swain.
2. James A. "	Born 1881. Married at Hyde Park, Mass., Oct. 22, 1900, to Mary R. Doran.
3. Annie "	Born Oct. 12, 1888.
4. Raymond Otis "	Born June 19, 1891, at Boston, Mass.
5. William Gordon "	Born Jan. 24, 1896, at Hyde Park.

The above records furnished by members of the family give mainly those who have settled in Massachusetts. There are several families of the same ancestry still in the Provinces.* In manner and speech and the use of the old family names they bear out the belief that they are — as their handed-down history says — descended from the Dorchester Leadbetters and most probably if so through 4a Henry Leadbetter, who left Boston with a family (three children, one son named Peter) in 1770, and is not again recorded anywhere in the United States.

* It was the hope of Mrs. J. E. Ames, who has secured a large portion of the detail of the Weston Branch, to establish clearly the direct descent of these families from the Weston Branch, as well as several other incomplete matters in that branch to which reference has been made, all of which it appears possible to accomplish. Her failing health has obliged her to forego any further work of this nature for an indefinite period and it is here given just as she has left it, so that if any of the family should wish to pursue it further they may take it up at the point where she has laid it down.

INDIVIDUAL INDEX

ABBOTT
Carrie, 846p
John, 205
Loretta C., 756p
Mary G., 606p
Nettie W., 613p
Otis, 750p, 757p
Rosilla, 758p

ACHORN
Charles, 744p

ADAMS
Charles W., 586p
Howard F., 587p
William O., 585p

ADDITON
Clayton E., 119f
Edna, 120f
Ernest F., 116f
Flora L., 83f
Florus J., 121f
Fred L., 87f
Isaiah B., 82f
Ivan B., 118f
Juliette J., 84f
Leslie F., 117f
Lorette, 86f
Orville I., 85f, 115f

AGNEW
Eliza J., 91i

ALEXANDER
Fred, 638p

ALLEN
..... 185a

AMES
Abigail D., 59c
Charles F., 135c
Dorothy, 331c
Dury B., 747p

AMES
Elsie, 748p
Etta F., 715p
Everett, 868p
Harvey, 746p
Jesse E., 134c
Jessie, 795p
Lewis, 133c, 329c
Nellie Marion, 196c
Robert L., 327c
Winfield L., 136c
..... 71½p

AMIRO
Annie C., 719p
Cora I., 721p
David K., 720p
Donald H., 723p
Ervin, 718p
John D., 717p
Vernard F., 722p

ANDERSON
Adelaide F., 306c
Edmund D., 304c
Eugene, 303c
Jasper M., 337c
John, 17g

ANDREWS
Cora A., 296a
Joanna, 66p

ANGEL
Fannie M., 47j

AREY
Arvilla, 243p
Fidelia, 682p
Florence H., 683p
Florent, 681p
Frederick, 679p
Herman T., 241p
Julia E., 242p

AREY
Mercy J., 240p
Stephen, 239p
Theresa, 339p
Villa, 340p
Wellington C., 680p
ATWOOD
Clara A., 101i
AUSTIN
John F., 492p
BABBIDGE
Charles E., 710p
Murray L., 712p
BABCOCK
Katherine, 91-2c
BACHLER
Frederic, 190
BAGLEY
Lodoisha A., 107f
BAKER
Edward P., 124g
Flora A., 94g
Gertrude, 125g
Lila Marie, 310c
Margaret, 11e
Mary N., 3e
BALDWIN
Flora F., 131c
Gerald C., 132c
Ruth D., 133c
William A., 134c
BANKS
Edna, 457p
Elroy V., 269c
Henry Lewis, 270c
Leander, 456p
Mildred O., 271c
Ottilie M., 422c
William, 455p
BARTLETT
James, 7gh
Jonathan, 3gh, 8gh
Mary, 9gh
BARTON
Carl H., 607p
Clara, 603p
Edward E., 515p
Eliza, 502p
Elmer F., 608p
Etta, 605p
Eugene C., 488p
Eva E., 604p
Eva M., 518p, 648p
Everett W., 615p
Florence, 616p
Frederick H., 512p
Harold, 617p
Harriet E., 614p
James E., 487p
Jesse, 489p
Lora Beatrice, 490p
Maggie, 485p
Minnie, 517p
Pearl, 491p
Rufus C., 514p
Ruth E., 494p, 576p
Sadie I., 486p
Sarah, 516p
Thomas A., 611p
Thomas E., 511p
Tracy, 610p
Watson V., 484p
BATCHELDER
Cornelius H., 119h
Herbert G., 117h
Ross F., 118h
BEANE
Daniel D., 190a
BELL
Cora Eva, 250a
Ernest C., 246a
Jessie B., 251a
John F., 243a, 249a
Loronus B., 248a
Ralph W., 247a

BELLADUE
Bertha H., 382p
Edward, 384p
Francis, 381p
Mildred, 386p
Wallace, 383p
William, 385p
BENSON
Newton, 76i
Rufus, 581p
BERGFELS
Jennie D., 100m
BERRY
Fred N., 162i
Neal, 163i
BEVERAGE
Albert L., 256c
Alice, 83c
Alida, 388c
Alma M., 264c
Arthur E., 675p
Beatrice F., 676p
Charles, 72c, 194½c
Chester J., 254c
Edith E., 262c, 584p
Elroy V., 260c
Elsie, 227c
Elston A., 268½c
Everett, 637p
Florence M., 253c
Frederick H., 673p
George D., 261c
Gerald I., 268c
Hanford W., 82c
Harrison, 636p
Herbert A., 677p
Hiram S., 255c
Inza C., 671p
John, 225c
John Alden, 223c
Kenneth L., 672p
La Forest Vernon, 389½c
Marston L., 257c
BEVERAGE
Mary E., 86c
Nettie E., 259c
Norman L., 583p
Olive M., 258c
Orrie L., 226c
Ralph O., 674p
Reuel K., 580p
Samuel C., 252c
Vernon L., 195c
Wilson Fremont, 263c
BICKNELL
Lillian G., 100h
BILLINGS
Rachel, 54f
BIXBY
Abal P., 115h
Frank H., 116h
BLACK
Juliet P., 72f
BLACKMAN
Samuel, 79½
BLAKE
Ebenezer, 80, 82
Increase, 83
James, 89
Joseph, 85
Josiah, 81
Lemuel, 86
Relief, 84
Seth, 88
Susannah, 87
William, 90
BLANCHARD
Elizabeth, 101
BLUNT
Carrie, 68g
Chester, 69g
Edna C., 143g
Eunice, 144g
Frank L., 71g
Hattie, 70g
Henry, 149g

BLUNT
Lephe H., 145g
Mary A. F., 21g
Nathan, 148g
Nathan F., 67g
Susan, 22g
BOICE
Eliza Anne, 152a
BOOTHBY
Elias P., 32i
Emma L., 35i
Eugene H., 102i
Heloise R., 105i
Marietta, 37i
Roswell C., 34i
Samuel D., 104i
Samuel L., 29i
Sarah H., 36i
Stephen, 31i
Susan E., 30i
Vesta J., 103i
Viara G., 33i
BOWDOIN
Elizabeth R., 420c
Isaiah, 419c
BOYNTON
Bertha M., 102m
BRADSTREET
L. W., 34j
BRANCH
Eunice, 102a
BRETTON
Sarah D., 109f
BREWER
Nellie E., 305a
BREWSTER
Mattie A., 115c
BRIDGHAM
Aurelia, 3i
BROCK
Edward L., 74l
Gertrude M., 75l
BROWN
Abbie E., 620p
Abbie J., 541p
Alba, 632p
Alberta S., 425p
Charles, 208p
Charles P., 523p
Clara, 207p
Clara E., 539p
Dennis E., 525p
Edna L., 708p
Eldora, 528p
Eliza M., 526p
Emily P., 191p
Emma, 330p
Ethel M., 709p
Foy W., 401p
Flora, 205c
Floretta C., 108c
Francis C., 109c
Freeman, 204p, 205p
Guy, 633p
Hanson T., 707p
Harriet G., 497p
Henry, 530p
Inez M., 535p
Ivaloo G., 402p
J. Eugene, 149i
Jane, 532p
Jane M., 440p
Jesse A., 265c
John, 531p
John G., 107c
Julia, 249p
Leo J., 151i
Lucy I., 538p
Marjorie A., 266c
Martha, 181p
Mercy, 8c
P. Preston, 272c
Phineas, 183p
Ralph, 206p
Rosa B., 454½p

BROWN
Sarah F., 30c
Susan, 182p
Thomas, 180p
Thomas C., 527p, 529p
Valentine A., 537p, 540p
Violet E., 647p
Zilda J., 150i
BRUCE
Adeline F., 221a
BURGESS
Arthur E., 60l
Asbra H., 844p
Benjamin, 753p
Edward, 58p
Esther, 866p
Everard A., 28l
Everett C., 881p
Harriet E., 361c
John, 749p, 755p
Lena, 867p
Lisetta A., 842p
Lydia, 751p
Mabelle S., 843p
Orin, 865p
Pamelia, 754p
Sarah, 752p
Thomas J., 27l
BURKE
Lillian A., 92m
BURNABY
Mercy W., 14m
BURNETT
Francis M., 290c
BURNHAM
Eunice C., 12l
BURTON
Allen, 128h
Clide R., 132h
Clifford E., 130h
Cora J., 131h
Lillian L., 129h
BUSS
Emily W., 59l
BUTLER
Hannah M., 67h
BUTTS
Hazel I., 172g
Helen G., 171g
Hilda I., 173g
John F., 170g
Naomi L., 174g
CALDERWOOD
Charles K., 160c
Chelsea, 159c
Christie, 281p
Elizabeth Mc C., 2d
Erdine, 397p
Eva Deborah, 162c
Fred H., 280p
Julia, 282p
Lottie M., 161c
Mary A., 97c
Pearl O., 396p
Rebecca, 67c
CARDER
Abbie A. J., 50m
Augustus W., 54m
Clifford C., 57m
David C., 94m
Doris B., 101m
Earl H., 99m
Estern F., 52m
Eugene C., 58m
Gladys L., 97m
Henry C., 55m
Inez I., 93m
Leona M., 95m
Malcolm E., 96m
Richard, 49m
Ruth I., 51m
Salome P., 53m
Susie A., 56m
CARLETON
Edward S., 66l
Frank N., 65l

CARVER
Charles C., 725p, 728p
Clara E., 727p
Cora C., 729p
David E., 648p
Eugene H., 652p
Ivan S., 716p
Olive, 21c
CARY
Adolphus S., 17f
John L., 15f
John S., 14f
Nelson L., 16f
Orman, 18f
CASEY
Agnes I., 377p
Gwendolin F., 376p
John, 375p
Louis W., 378p
CHANDLER
Jennie V. C., 109h
CHAPLIN
Donald G., 156i
Flavel A., 155i
CHASE
Mary A., 21j
CHISHOLM
Helen, 336c
CHRISTIE
James, 78g
CHRISTOPHER
Maud, 84e
CHUTE
Mary, 173
CLANCY
Almira E., 242c
Edward C., 241c
Edward F., 240c
CLARK
Belle, 454p
Bessie I., 495p
David, 448p
Elizabeth, 201
CLARK
Eunice, 2g
Flora, 453p
Freeda A., 493p, 575p
Jeremiah, 451p
Sumner, 202a, 328a
William, 452p
CLEVELAND
B. D., 56h
COBURN
Augusta, 62i
COCHRAN
George, 62f
COFFIN
Julia A., 100i
COLBURN
Grace E., 691p
COLBY
Annie E., 119g
Carl E., 118g
Grace D., 120g
Joel, 117g
Lucinda G., 121g
COLE
James, 175c
Ruth P., 732p
Willis A., 730p
COLLIER
Jennie, 2h
COMINGS
Anne M., 119i
CONKLE
Charles, 126g
Edith, 127g
CONVERSE
Ernest J., 345p
Flora P., 348p
Fred F., 342p
Herman J., 344p
Laura M., 343p
Royal S., 346p

CONWAY
Annie, 596p
Beatrice M., 687p
Blanche, 483p
Catherine A., 598p
Clyde, 685p
Dennis, 427p
Elvira J., 432p
Emma, 481p
Ernest, 600p
Ernest O., 482p
Etta, 503p
Ezra M., 593p
George R., 592p
Georgianna, 498p
Hannah S., 434p
Harriet M., 431p
Henry, 435p
Herbert L., 505p
Howard H., 589p
Hudson, 594p
Isabel K., 688p
James F., 597p
John M., 433p
Lucy A. S., 599p
Margaret F., 686p
Mary C., 430p
Mary E., 499p
Max, 595p
Nettie, 500p
Orin T., 428p
Rufus Y., 429p
Stanley E., 690p
Susan, 590p
Theodore, 507p
Willard, 504p

COOK
Charles, 88h
Caroline F., 224a
Lillian M., 42j

COOLIDGE
Alfred, 281a
Benjamin H., 283a

COOLIDGE
Chester A., 282a
Joseph H., 278a
Lewis G., 280a
Martha, 286a
Roland E., 284a
Silas H., 279a

COOMBS
Earle C., 400p
Eben S., 577p
Edwin L., 578p
Etta Bell, 579p
Georgia M., 668p
Glennis L., 669p
Lettie B., 666p
Marshall F., 667p
Minnie M., 291p

COOPER
Alden Vernon, 222c
Blanche M., 221c
Daniel, 220c
Delois V., 416c
Donald W., 417c
Edith B., 316c
Elston F., 390p
Estella, 409c
Herman F., 389p
Howard L., 184c
Kenneth D., 415c
William H., 315c

COTTON
Augusta M., 684p

COX
Sally, 188

COYNE
Ann, 252a

CRABTREE
Roy K., 318c
Russell H., 317c

CRIE
Almira T., 734p

CROCKETT
A. Lincoln, 90c
Alvin H., 290p
Americus, 89c
Bernice, 246c
Beulah M., 239c
Beulah S., 409p
Blanche M., 239½c
Clara, 238p
Clara M., 326p
Cora E., 87c
Cyrus, 327p
Dorothy, 237c
Elsie A., 94c
Ezekiel E., 237p
Frances V., 321p
Frederick H., 238c
George A., 236p
George H., 328p
Hannah, 460p
Hanson T., 93c
Harrison U., 92c, 250c
John, 232p
John B., 96c
John R., 329c
Katherine, 58c
Laura D., 323p
Leonard O., 229c
Lewis, 88c
Lillie E., 142c, 234p
Lloyd, 236c
Lou M., 325p
Louis W., 410p
Malcolm, 247c
Margaret, 248c
Margaret L., 85c
Mary E., 86c
Matilda, 232c
Nettie, 251c
Norman, 244c
Raymond, 249c
Samuel Y., 84c, 95c
Stephen A., 235p
CROCKETT
Vera, 331p
W. Eugene, 91c
Walter E., 233p
Walter S., 322p
CUMBER
Sarah, 15a
CUMMINGS
Vida, 187i
CUNNINGHAM
May, 128i
CURIT
Amanda, 573p
Barton, 574p
Elmer F., 572p
CURRIER
Jane, 38h
CURTIS
Alice E., 38l
Bessie G., 39l
Carlie, 37l
Elisha B., 36l
CURTWRIGHT
Nanna P., 308c
CUTTER
Frank E., 157i
CUTTING
Martha, 36e
DANFORTH
Nellie, 209i
DANIELS
Beirah B., 198
Deborah, 161
Ephraim, 172
Joseph, 171
DARLING
Caroline S., 199g
Charles M., 197g, 198g
DAVEE
Barnabas, 24b
DAVENPORT
Anna, 117
Benaiah, 112, 115

DAVENPORT
Israel, 113
Mary, 116
Sarah, 42
Thomas, 114
DAVIDSON
Fred, 782p
DAVIS
..... 46b
Alfred H., 156g
Claude E., 705p
Eloda E., 706p
Emeline, 381c
Herbert F., 320a
James E., 703p
James H., 704p
Rose, 609p
Thomas, 184a
DEANE
Abial F., 24n
Martha, 13n
DE BARD
Eunice, 67½i
DELANO
Betsey E., 591p
Hattie M., 32j
Jane E., 588p
DELOUCHRY
Anna M., 201g
Clifford, 200g
DERRY
Lois W., 285a
DE WOLF
Lizzie, 16m
DEXTER
Grace L., 214i
DINSMORE
Austin E., 116g
Evie H., 113g
Fred C., 100g
John W., 176g
Ola E., 115g
Sewall A., 99g
DINSMORE
Susie E., 114g
Thelma H., 177g
Thomas H., 112g
DODGE
Donald J., 334c
Lewis Matthew, 335c
DONNELL
Edward I., 89h
Leslie F., 81h
DONNELLY
A., 67i
DORAN
Bertha M., 113h
Charles H., 112h
DOWELL
Arthur, 105e
Eldon, 104e
J. F., 103e
DOWNING
Margaretta B., 226a
DOWNS
Annie C., 86h
Arthur A., 83h
Delila, 34h
Frederick, 35h
Jennie, 36h
Joshua, 33h
Mabel B., 84h
Mattie M., 85h
DRAKE
Charles R., 124h
Eva Gladys, 125h
Thirza W., 126h
DRISCOL
Elvira, 524p
John J., 522p
DUDLEY
Clarence H., 334a
DUKESHIRE
Addelone, 33e
Ameretta, 65e
Corinne, 86e

DUKESHIRE
Dora, 85e
Evelyn, 32e
Isaac, 29e
Margaret C., 89e
Margaret M., 35e
Melba, 87e
Philip D., 34e
Phyllis M., 88e
Robert P., 82e
Stillman, 31e
Theodore S., 83e
Willard B., 30e
DUNCAN
Maud, 612p
DUNHAM
Lucy L., 10j
DYER
Amaretta R., 470p
Amariah, 466p
Ann Maria, 425p
Arthur, 700p
Bessie M., 412c
Carrie, 640p
Dora B., 642p
Edward, 411p
Frank, 645½p
George, 699p
Hilda, 645p
Mamie, 644p
Maurice, 643p
Myrtle E., 641p
Stephen, 257p
Uriah Norton, 43c
William, 468p, 639p
EATON
Nina, 379p
ECKHART
Alida, 72l
EDINE
Jessie L., 724p
EDWARDS
Alonzo E., 311a
ELLIOT
Gertrude E., 88f
ELWELL
Ira C., 650p
EMERY
Charles, 222½c
EPPLER
Albert, 91g
ERNESTINE
..... 408p
ESTABROOK
George O., 392p
ESTES
Lucy, 16p
Mary, 17p
William, 15p
EUSTIS
John, 104
FARLING
Charles H., 50l
LeRoy, 51l
FAY
Lillian, 90m
FERREN
Augustus D., 55h
Daniel M., 47h
Joseph M., 53h
Rose L., 54h
FISH
Amanda E., 18h
Florilla W., 15h
Helen, 17h
Jane L., 16h
Laverna, 12h
Ossra A., 13h, 14h
Seth, 11h
FISK
Ellen, 126a
FLETCHER
Charles B., 9e
Elizabeth D., 24e
Emma F., 25e

FLETCHER
Mary L., 23e
Sarah W., 22e
FLINT
Arethusa P., 178a
Augusta S., 174a
Benjamin F. W., 177a
Cora V., 180a
Emily E. E., 176a
George W., 175a
Viletta V., 181a
Viola I., 179a
Warren A., 173a
FOLEY
Ada M., 126e
Claire I., 136e
Catherine A., 138e
Florence I., 125e
Henry A., 124e
James A., 123e
John G., 121e
John W., 127e
Myra W., 137e
William J. L., 139e
Winifred O. R., 122e
FORD
Eben L., 17j
Ella Orissa, 20j
Herbert A., 18j
Sarah A., 19j
FORSYTH
Mary E., 178g
FOSS
Adeline, 13i
Annie, 64i
Arthur C., 57i
Charles L., 154i
Cordellus R., 15i
Ethel, 66i
Fernando C., 12i
Georgia B., 85i
Gertrude, 73i
Giddings L., 14i
FOSS
Herbert, 72i
Howard C., 65i
Levi, 54i
Leroy, 83i
Lillian M., 58i
Loretto Hartland, 18i
Lucy, 59i
Orena M., 184i
Orrah M., 79f, 16i
Rachel, 2e
Uriah, 11i, 63i
Volney H., 17i
Volney L., 86i
William L., 153i, 215i
Winifred, 74i
FOSTER
Harriet A., 127i
Laurinda, 13g
Maria L., 49b
Relief, 3
FOWLER
Laura E., 168g
FRANCIS
S. P., 60i
FREEMAN
Adelbert, 26h
Allen, 19h, 24h
Charles L., 65h
Emma M., 27h
Eva, 59h
Flavilla, 21h
Helen F., 28h
Isaac, 22h
Jennie, 60h
Marcellus, 23h
Maude W., 66h
Minnie, 69h
Myrtie M., 64h
Nellie E., 58h
Roswell, 25h
Thomas M., 20h

FROST
Harriet S., 93f
FULLER
Agnes E., 281c
Frank L., 282c
James Y., 74c
Obed B., 280c
GANNETT
Georgia M., 234c
GARNO
Mary A., 714p
Raymond A., 713p
GARRETT
Adeline, 475p
Nellie, 476p
Priscilla Y., 474p
Truman F., 473p
GATES
C. R., 89m
GIBSON
Almon L., 42e
GINGRICH
Sadie K., 184a
GINN
Bertha E., 224p
Beryl, 222p
Carrie F., 217p
Emma B., 225p
Freddie L., 218p
George P., 175p
Joseph W., 174p
Lollie M., 216p
Lora, 226p
Mary Nancy, 171p
Nancy, 41p
Phineas, 170p, 173p
Sarah E., 177p
Susan E., 172p
Victoria, 176p
GODING
Ensign S., 64f
GOODRICH
Asa, 48g
Charles F., 102g
Charles Forsyth, 181g
Charles H., 43g
Edward, 103g
Eliza L., 49g
Elmer E., 183g
Elsie K., 187g
Erma, 186g
Eugene F., 128g
Eunice L., 45g
Eva, 97g
Eveline P., 44g
Frederick A., 41g
Gladys, 185g
Helen F., 42g
Helen M., 96g
James F., 182g
Jeremiah L., 106g
John A., 104g
Jotham S., 40g
Mary, 98g
Mary E., 50g
Mary Eunice, 105g
Naomi H., 179g
Ralph A., 180g
GORDON
Clarence T., 321c
GOTT
Louisa M., 19n
Mary A., 21l
GOULD
Caroline, 6k
Columbia Arvilla, 11k
Cordelia, 61i
Eli, 4k
Elizabeth, 7k
Frank, 8k
Henrietta, 19l
Lloyd, 5k
Peltiah, Jr., 18l
Rossa E., 20l

GOULD
Russell, 9k
Samuel, 3k
Simeon, 2k
Vesta A., 76b
GRANT
Birdie M., 292p
Lizzie, 148c
GRAVES
Lucretia, 48h
GRAY
Alice J., 245p, 351p
Ansel E., 356p
Bertha L., 353p
Beulah E., 365p
Blanche G., 349p
Charles E., 246p
Charles M., 259p
Emery, 618p
Evelyn G., 364p
Frances M., 350p
Frederick A., 361p
James, 244p
James E., 363p
Julia S., 357p
Myrtle P., 358p
Orisa E., 355p
Phoebe P., 354p
Vincent E., 362p
Walter A., 247p
GREEN
Vesta A., 274p
GREENLAW
Alfred L., 357c
Blanchard F., 386c
Fred W., 191c
James Lester, 190c
Jesse E., 192c
Lena M., 189c
Lida M., 384c
Maynard, 382c
Rita L., 387c
Walter, 161c
William B., 188c
GREER
Emma Jane, 306a
GREGORY
..... 200
Catherine F., 110a
GRIMMER
Frederika R., 154h
GRINDLE
Caroline T., 150g
GROVER
Edmund, 26c
GUTHRIE
Agnes Y., 83g
HACKER
Francis E., 61l
HAFER
Louise H., 162g
HAGAR
Charles, 54a
Daniel, 51a
Darius, 56a
George, 58a
George Otis, 59a
Helena, 55a
Maria, 57a
Nabby, 52a
Phineas, 50a, 53a
HAIGH
Jerusha Ann, 15n
HALE
David, 35f
Florentine, 38f
Mary, 36f
Pitts F., 37f
HALL
Aldiverd E., 892p
Fred C., 818p
Freeman J., 821p
Henry E., 816p
Henrietta, 820p
Horatio D., 890p
Jennie O., 126i
Winnie M., 819p

HAM
Darius, 89h
Edith M., 398p
HAND
Ida, 61g
HANSON
Harriet, 56i
HARKNESS
Nettie, 231c
HARLOW
Rebecca, 15m
HARRINGTON
Daniel, 35a
Jason, 33a
Obadiah S., 38a
Priscilla, 34a
Rest, 36a
Sarah, 19a, 37a
Susannah, 39a
HARTWELL
Dexter, 72e
Elizabeth, 73e
HARWOOD
Alden S., 655p
Eva May, 656p
HASKELL
Maud, 506p
HASSEN
Eliza F., 424p
James N., 562p
Martha E., 622p
HAUK
Augustus, 189a
HAYDEN
Jerusha A., 52f
Sarah R., 160a
HEADINGTON
Hallie F., 291c
HEALD
Alvah, 38g
Charles H., 93g
Danville L., 39g
HEALD
Edith R., 169g
Lucinda, 20g
HEATH
Althea, 71i
HEMENWAY
Elizabeth, 41a
HERRICK
Carlos, 111f
Carlos P., 113f
Mary E., 112f
HEYWORTH
James G., 109e
HICKS
Joseph, 203
HIGHT
Frank T., 49h
Laverna M., 52h
Sarah E., 50h
Thomas A., 51h
HILLIS
Margaret, 887p
HILLS
Josie M., 324p
HILT
Margaret, 28c
HINKLE
Emma R., 147g
Julia M., 142g
HINKLEY
Esther A., 122m
Frederick H., 121m
John F., 120m
HODGDON
Harriet, 37h
HOLBROOK
Anna M., 175g
Eva, 859p
HOLMES
Ebenezer, 13
Mary, 17
Sara, 98m
Submit, 18

HOLT
Clara, 109m
HOOD
Beulah M., 257a
Edgar, 258a
Eliza Jane, 263a
Haviland, 260a
Margaret A., 259a
Maud Emma, 261a
Samantha N., 264a
Suren Nathan, 262a
William, 255a
HOPKINS
Albert E., 358c
Charlotte M., 359c
Lawrence A., 360c
Will, 332p
HOUGHTON
Edith, 109g
Flora M., 111g
Mary, 135
William C., 108g
William S., 110g
HOWARD
Agnes, 701p
Lizzie, 97i
Lucretia, 21
Lydia Arvilla, 10k
HOWE
Betsey, 150a
Leonora I., 114f
Sarah, 145
HUDSON
Emma J., 57h
HUKE
Esther DeB., 26j
HUMPHREY
Isaac, 36, 38
Jacob, 41
Katherine, 39
Release, 40
Ruth, 37
HUNNEWELL
Lillian, 68h
HUTCHINS
Flora F., 77h
George A., 76h, 138h
John F., 75h
William E., 44j
William H., 43j
INGRAM
Frank, 307p
JACKSON
Carrie E., 99h
JACOBS
Mary V., 148i
JENNINGS
Chester, 77f
Cresos, 91f
David, 96f
Eliza A., 23f
Elmer E., 80f, 69i
Elvira A., 78f
Flora M., 81f, 70i
Gessius F., 22f, 68i
Gustavus A., 21f
Octavia, 89f
Orvilla, 90f
Orville B., 20f
Perez S., 19f
Rollin F., 25f
Roscoe G., 24f
Roscoe W., 95f
JOHNSON
Abigail S., 48b
Clarence E., 378c
Grace, 137h
Joseph, 108h
Margaret E., 379c
Robert G., 380c
JOHNSTON
Eva M., 397c
Robert, 651p
JOLLY
Isaac, 183a

JONES
Abigail, 75a
Betsey M., 131a
Harry, 555p
Kenneth, 556p
Lewis, 233a
Lucy, 83a
R. A., 219p
Stanley, 557p
JORDAN
Erodell, 273c
JOY
Susie E., 391p
Thomas, 509p
JOYCE
Fannie I., 250p
KELLEY
Lessie, 170i
KENISTON
Charles B., 137g
Charles M., 135g
Harry McP., 138g
Lucia N., 136g
KENNEDY
Charles S., 41l
KENT
Ursula, 163c
KIMBALL
Alice B., 155c
Bertha J., 158c
Carrie A., 154c
Charles, 80c
Frank A., 157c
George, 79c
James Y., 81c
Luther, 78c
Maynard Y., 156c
KING
Anna B., 159i
Orrin F., 78h
Rosette M., 79h
KNAPP
Abigail L., 37b
Archibald L., 40b
Azel, 35b
Bartley, 78b
Bradford, 74b
Carroll L., 212i
Catherine L., 27b
Catherine S., 42b
Charles, 26b, 73b
Charles Sewall, 41b
Colista May, 38b, 45i
Dorris E., 213i
Flavilla, 71b
Hannah L., 39b
Irena, 33b
Jennie, 75b
John, 29b
Levi, 30b
Louise, 31b
Mary, 77b
Ralph, 79b
Rose Emma, 72b
Simeon, 28b, 36b
Statira, 34b
William, 32b
KNOX
Sadie E., 277c
KOOGLE
Charles, 159g
Charles R., 158g
Marion, 160g
Roy, 161g
LADE
Daisy L., 360p
LAMB
Arvilla, 220p
F. E., 45j
LAMSON
Ernest, 313a
Frank, 745p
Fred, 312a
George, 314a

LANE
Abigail, 6f
Abigail R., 29f
Alden, 12f
Asenath, 7f
Avis, 68f
Benjamin, 57f
Charles C., 27f
Columbus, 11f
Eliza, 8f, 58f
Ella, 67f
Ellen, 59f
Eunice, 10f
Francina, 66f
George B., 28f
Hannah, 9f
James, 2f, 13f
Jemima, 2m
Joanna, 4f
John, 5f, 98f
Josephine, 60f
Justin P., 99f
Kittie, 100f
Lucy M., 98i
Lydia, 43b
Melvin C., 96i
Orson, 95i
Phoebe, 3f
Rosabel, 55f
Stephen B., 99i
LANGLEY
Amy, 165
Ann, 122
Aquila, 123
Asahel, 170
Benjamin, 175
Betsey, 162
Daniel, 184
Deborah, 167
Diadama, 183
Elizabeth, 182
Ezekiel, 178
Helen, 206
LANGLEY
John, 118, 119, 158
Lavinia, 177
Levi, 176
Lucy, 169
Martha, 160, 179
Mary, 121, 163
Nathan W., 159
Nathaniel, 120, 181
Patience, 157
Phebe Ann, 185
Samuel, 164
Sarah, 124, 168
Sophia, 174
Susan, 166
William, 125
LASSELL
Eva M., 125c
Howland A., 124c
William L., 126c
LAUGHLIN
Mary G., 331a
LAWRENCE
William D., 127h
LAWRY
Mary, 17c
William H., 388p
LEADBETTER
A. Judson, 7m
Abigail, 50, 53, 65, 96, 7a, 21a, 79a, 5d, 1f
Abigail D. (Ames), 59c
Abijah, 90a
Ada Elva, 56c
Adelaide F., 18m
Adelbert, 110c
Adelbert E., 294c
Adeline Jane, 220a
Agnes A., 119c
Agnes M., 59e
Albert H., 23m
Albert Lorenzo, 115a
Alice E., 47g

LEADBETTER
Alice M., 215a
Almira J., 31c
Almyra I., 39h
Alta Mary, 140i
Alva J., 22i
Alvah, 4e
Amanda A., 43h
Amanda Ann, 159a
Anita W., 132g, 116i
Ann, 86a, 7h
Anna B. W., 36m
Anne, 58
Anne M., 188i
Annetta, 39e
Annie C., 15l
Annie M., 25m
Annie U., 69c
Arthur, 43i
Arthur A., 133i
Arthur C., 24l
Arthur Caleb, 318a
Arthur O., 28j
Asaph, 5e
Athenia, 45c
Aurelia B., 7l
Barbara Ann, 53c
Benjamin, 7d, 64g, 1h
Benjamin C., 46m
Benjamin F., 6g, 76g
Bernice A., 286c
Bernice E., 110h
Bertha C., 123i
Bertha M., 24m
Bertha S., 14j
Bertha W., 67m
Betsey, 11d, 1k
Betsey P., 61b, 46i
Blanche Evelyn, 218a
Caleb W., 169a
Carl E., 87m
Carl William, 275c
Carlton H., 96h

LEADBETTER
Caroline A., 24g
Carrie A., 95h
Carrie Augusta, 163a
Carrie E., 41c
Carrie N., 155g
Celestia, 46c
Charles, 253a, 4g, 62g, 164g, 217i
Charles Andrew, 213a
Charles C., 135i
Charles F., 36g, 25l
Charles H., 10i, 40i, 120i
Charles K., 68b, 53i
Charles M., 77a
Charles W., 20m
Chauncey B., 308a
Chester E., 139c
Chipman O., 38m
Christie E., 153g
Clara, 149c
Clara A., 57c
Clara L., 341c
Clarence E., 346c
Cleveland B., 37m
Cleveland E., 91m
Cora E., 80g
Cora M., 166a
Daniel, 49a
Danville, 9g
Danville T., 25g
David, 47c
Deborah, 151c
Deliverance, 7
Delphina, 9l
Dora, 198a
Dorothy A., 87g
Dorothy V., 179i
Earl Leroy, 292c
Earl Linwood, 274c
Earl P., 86m
Ebenezer, 10, 52, 102
Eda Blanche, 141c

LEADBETTER
Edgar A., 162a
Edith Emma F., 116a
Edmund G., 37c, 297c
Edna, 43l
Edna J., 101h
Edward, 91a
Edward M., 287c
Edwin T., 154g
Elijah, 78a
Eliza, 8e, 7g
Eliza Jane, 13e
Elizabeth 18a, 22a, 25a, 163g, 180i.
Elizabeth Irish, 103
Elizabeth W., 27g
Ella Anna, 199a
Ella B., 111c
Ella Elizabeth, 157a
Ella M., 35m
Ella M. S., 44m
Ellen Maria, 55c
Ellsworth D., 310a
Elmira Emma, 171a
Elroy V., 278c
Elwood L., 30j
Elwood O., 12j
Emeline, 9i
Emily F., 15g, 29g
Emma E., 68c
Ervin Increase, 64c
Esther, 46l
Ethel Blanche, 85g
Ethel Florence, 200a
Ethel I., 339c
Etta I., 140c
Etta J., 99c
Eunice, 10g, 26g
Eunice Elizabeth, 114a
Eunice T., 36c
Eva A., 66e
Evan P., 47m
Eveline, 11g

LEADBETTER
Everett, 113c
Ezekiel C., 8m
Ezra, 11a, 48a, 10d, 12e, 1j
Felicia H., 16g
Flora A., 254a, 14g
Flora E., 16j
Flora W., 133g, 117i
Florila V., 41i
Frances Maria, 155a
Frances Mason, 73a
Francis Mandana, 154a
Frank C., 44h
Franklin C., 23g
Fred E., 106c
Fred H., 131i
Fred L., 150c
Freddie C., 22l
Frederick, 177i
Frederick W., 121i
Freeman C., 70c
Garnet E., 311c
George E., 165a, 33j, 53j
George F., 158c
George H., 301c
George Roscoe, 132i
George W., 69a, 104c, 12g, 37g
George Winter, 309a
Georgia E., 145c, 338c, 317p
Georgianna C., 176i
Gertrude, 122i
Gilbert H., 313c
Gladys, 120c
Gladys O., 97h
Goldie, 121c
Grace E., 117c
Grace Evelyn, 77g
Grace L., 217a
Guy W., 191i
Hannah, 95, 1b, 6h
Hannah Olive, 25c
Harold A., 195i

LEADBETTER
Harriet E., 17m
Harriet R., 106h
Harrison, 35c
Harry N., 17l
Hazel H., 84g
Hazen, 10h
Helen, 165g, 44l
Helen I., 340c
Helen M., 105c
Henrietta, 40e
Henry, 1, 6, 43, 62, 1a, 4a, 16a, 62a
Henry A., 32g
Henry B., 11l
Henry P., 178i
Henry S., 196a
Herbert, 41e, 24i
Herbert E., 63b, 48i
Herbert N., 170a
Hollis M., 42c
Homer H., 299c
Horace, 84a, 7i
Horace M., 134g, 118i
Horace S., 65b, 116c, 50i, 138i
Hulda B., 5g
Ida Annie, 222a
Ida E., 14l
Ida H., 35g
Increase, 9, 47, 48, 63, 94, 5a, 26a, 27a, 31a, 76a, 87a, 1c, 4c, 1d
Ingraham B., 18e
Irene B., 319a
Isaac Falcon, 105h
Isaac S., 3h, 42h
Isaac T., 39c
Israel, 11, 67, 9a, 45a
J. Asaph, 17e
Jabez, 18c, 12d, 1l
James, 19c, 7d, 1gh, 8h
James A., 94h

LEADBETTER
James F., 72a, 188a
James Harvey, 5m
James W., 107h
James Wales, 111h
James Winfield, 41h, 147h
Jane, 5h
Jasper, 112c
Jennie Hope, 84m
Jessie, 65g
Jessie E., 131g, 44i
Jessie Emmie, 115i
Joanna, 15d, 1n
Job or Joab, 23a, 197a
John, 98, 3a, 6c, 16c, 4d, 1e, 14e.
John A., 60e
John E., 300c
John J., 107e
John R., 49i
John Roscoe, 64b
John William, 144c, 316p
Joseph, 24a
Joseph Van Buren, 68a
Josiah C., 100c
Judson S., 45m
Julia A., 23c
Katherine, 5, 93, 3c, 161i
Kenneth E., 48j
Ladice, 173i
Laura, 21i
Laura A., 92i
Laura Ann, 5gh
Laura Augusta, 326a
Laura M., 288c, 6l
Lawrence L., 146h
Lee Monroe, 91h
Lena M., 92h
Leon Herbert, 317a
Leslie A., 147c, 319p
Lessie, 171i
Levi W., 54c
Lewis, 14c, 34c

LEADBETTER
Linda S., 216a
Lora Letty, 189i
Lorena L., 25i
Lorenzo, 5i, 42i
Lorenzo Agnew, 93i
Lorenzo Dow, 66a
Loretta Maria, 172a
Loretta Victoria, 195a
Lotta, 102h
Lottie S., 39m
Louis L., 124i
Louisa, 34g
Lucellus D., 13j
Lucia J., 10l
Lucinda H., 28g
Lucius A., 47i
Lucius Adelbert, 62b
Lucius Clark, 5l
Lucretia H., 13l
Lucy, 12c
Lucy E., 27j
Lucy Jane, 88a
Lucy L., 15j
Lucy M., 38c
Lulu Susan, 81g
Luther 99, 7c, 10c, 13d, 20e, 1m.
Luther J., 33m
Lydia A., 51c
Lyman, 50c
Mabel Carrie, 193a
Margaret, 33c
Margaretta Josie, 227a
Maria, 9m
Marietta, 166g
Marietta C., 40m
Marion H., 88m
Marjorie A., 192i
Mark S. B., 30g
Martha, 89a
Martha Rebecca, 112a
Mary, 57, 65c, 4i

LEADBETTER
Mary A., 66b, 51i
Mary Ann, 8g, 33g
Mary E., 67b, 15c, 52i
Mary J., 295c
Mary Jane, 168a
Mary Lucile, 55l
Mary M., 94i
Mary Polly, 67a
Matilda, 16c
Matilda Adaline, 40c
Matthew, 13c, 48c
Maurice W., 146c, 318p
Maynard, 122c
Mercy, 15c, 24c
Mertie I., 118c
Merton K., 160i
Mordecai, 81a
Myrtle A., 345c
Nabby, 30a
Nancy Ellen, 214a
Nellie A., 23l
Nellie C., 46h
Nellie Grace, 56l
Nelson H., 3l
Newell Gerry, 70a
Newell M., 45h
Norma Eunice, 58l
Norman E., 289c
Oakley G., 309c
Obadiah Swift, 69, 10a
Olive, 29j
Olive Hilda, 57l
Ona F., 147i
Orissa, 5j
Orson, 4j
Pamelia W., 3j
Pansy E., 298c
Parna Ida, 22m
Parna Mercy, 21m
Patty, 47a
Pauline, 68e
Peter, 17a

LEADBETTER
Polly, 29a
Priscilla, 14a
Priscilla Sarah, 74a
Rachel, 7e
Ralph, 67e
Ramona Marie, 54l
Ray G., 89g
Raymond F., 31j
Rena, 211i
Rena M., 143i
Relief, 46
Rest, 66, 8a
Reuben, 11c
Robert, 172i
Robert A., 199i
Robert T., 284c
Rodelphus H., 8l
Roland, 198i
Romelia, 63c
Rosabel E., 40h
Rosanna, 4m
Rosella, 4h
Rosella Maria, 113a
Rossa H., 4l
Ruby M., 104h
Ruth, 8, 51
Ruth Agnes, 307a
Ruth E., 276c, 86g, 49j
Ruth I., 314c
Ruth K., 139i
Ruth M., 98c
Ruth Parkhurst, 44a
Sabine P., 82a
Sabra Jane, 52c
Sally, 28a, 9d, 6i
Salome, 6m
Samantha, 19e
Samuel, 8d, 1i, 8i
Samuel J., 60b
Sarah, 4, 44, 54, 64, 6a, 28a
Sarah Addie, 66c
Sarah Almira, 164a

LEADBETTER
Sarah Ann, 80a
Sarah F., 103c
Sarah J., 125i
Sarah Jane, 97, 5c
Shirley F., 144i
Sophronia I. L., 71a
Susan A., 34m
Susan E., 90g
Susan Ann, 61a
Susan Eleanor, 111a
Susannah, 68
Susanne, 20a
Stanley, 279c
Swift, 32a, 85a
Thelma L., 52j
Theodore Wallace, 156a
Thomas, 59, 61, 3a, 43a, 6d, 1g, 3g, 31g
Thomas B., 32c
Thomas L., 26m
Thomas S., 103h, 155h
Verna, 210i
Verner F., 145i
Viola Isabel, 179a
Waitstill, 45
Wallace M., 219a
Wallace R., 130g, 39i
Warren, 6e
Wayne, 167g
Wendell E., 165c
Wilbur F., 293c
Willard P., 19m
William E., 101c
William N., 108e
William Swift, 42a
Willie, 152c
Willis J., 130i
Winfield, 49c, 315p
Winfield W., 337c
Wyland F., 146i
Xenophen, 20c
Zola May, 296c

LEE
A. B., 48m
LEONARD
Carrie, 193i
LEWIS
Florice E., 561p
Ida, 771p
Stephen S., 560p
LIBBY
Herbert, 25b
LIBEE
Julia A., 137i
LINDSEY
Abigail, 5b, 439p
Archibald, 13b
Arlington, 450p
Azel, 6b
Benjamin, 436p
Betsey, 12b
Catherine, 9b
Elvie, 509p
Ethelbert, 438p
Hannah, 7b
James, 10b
John, 3b, 44b
Lucy, 8b
Mary, 4b
Polly, 4b
Susan, 437p
William, 2b, 11b
LITTLEFIELD
Jennie, 550p
LIVERMORE
George, 60a
LOKER
Abby J., 210a
Abraham, 208a
Adeline B., 212½a
Eugene E., 297a
Fannie, 64a
Frankie, 212a
Nellie L., 211a
LOKER
Sally, 65a
LONG
Margaret, 58e
Peter, 193
William B., 204
LORD
Leon R., 893p
LORING
James L., 48l
Percy, 49l
Virginia K., 71l
LOTHROP
Frank B., 108i
Sarah C., 109i
Susan E., 107i
Willard, 106i
LOVEWED
Anna W., 133a
LOWE
Alice, 140g
Hanley E., 139g
Raymond, 141g
LOWELL
Louisa, 19g
LUCE
Eunice McG., 53l
LYFORD
Bylie F., 294p
Dorothy, 295p
Marion, 23n
Marion J., 296p
Thornton, 22n
Walter F., 293p
MACK
Bessie, 196i
MADDOCKS
Celia A., 164c
Ora, 547p
MAKER
Emma A., 184c
Eva A., 185c

MAKER
Laforest A., 186c
Maud M., 187c
Sydney F., 183c
MALCOLM
William John, 341a
MARSHALL
John H., 582p
MARSTON
Harold L., 496p
MARTIN
Flora A., 90h
Margaret, 347p
MASON
Hannah Abigail, 49
MATTHEWS
Esther L., 152g
McCARTHY
Margaret A., 101g
McCLELLAN
Fred, 646p
McCRILLIS
Ivan W., 117d
McDONALD
Lena M., 689p
McGOVERN
Thomas, 241a
McILROY
Dorothy S., 206i
John M., 205i
Katherine E., 207i
Madeline C., 208i
R. Crawford, 204i
McINTIRE
Carleton, 634p
Martin E., 635p
McKENNEY
Ina, 308p
McMINDS
Ira, 77e
McNAUGHTON
Barbara S., 325c
MELLEN
Frank H., 203a, 329a
Ray Edward, 330a
MERCHANT
Mina B., 880p
MERRIMAN
Albert D., 37j
E. A., 35j
Gladys G., 36j
Ina G., 38j
MESSENGER
Abigail, 202
Ann, 180
MILLER
Alma, 73l
Henry, 67l
Henry A., 68l
Jennie M., 69l
Julia P., 267c
MILLETT
Almira F., 26e
Anna G., 70e
Etta Grace, 71e
Joseph C., 69e
Matilda M., 27e
Seth, 10e
Warren L., 28e
MILLS
Durward, 276p
Ernest O., 214p
Everett, 210p
Everett K., 279p
Goldie E., 277p
Jennie M., 287p
Lucy J., 211p
Maurice M., 285p
Mary A., 213p, 461p
Myrtle D., 275p
Phosie B., 289p
Seth, 170c
Seth W., 212p
Severy H., 284p
Stephen, 209p, 288p

MILLS
Wilfred, 286p
Winona, 278p
MITCHELL
Georgia, 273p
MOHR
Charles E., 125f
Mildred E. S., 126f
MOODY
Lucinda J., 128a
MONAGHAN
John C., 342c
Maggie, 343c
MONROE
Charlotte, 96e
Donald, 97e
Ethel, 95e
Florence, 50e
Gilbert, 44e
Helen, 100e
James, 46e
Jessie, 48e
Lawrence, 98e
Lenley, 47e
Marion, 94e
Mattie, 49e
Ralph, 101e
Robert, 99e
Russell, 93e
Timothy, 43e
Yetton, 45e
MOORE
Clara Louise, 192a
Clifford H., 27i
E. W., 122g
Robert C., 123g
MORRISON
Nancy E., 101f
MORTON
Albert G., 77m
Lewis M., 80m
Ralph J., 79m
MORTON
Raymond E., 78m
Rhoda G., 81m
MOSSMAN
Clara E., 653p
Henry E., 649p
Vernard H., 654p
MUNROE
Milbourne, 158i
MURCH
Esther A., 659p
Irvin, 459p
Isaac W., 334p
MURDOCK
Hattie, 131a
MURLEY
Albert B., 117m
Robin T., 118m
Una Margaret, 119m
MURPHY
Charlena, 571p
Charles, 568p
Emmeline, 570p
Madeline, 569p
MURRAY
Ellis, 31m
Emma E., 267p
Fenwick F., 270p
George D., 266p
Hope, 32m
Ida C., 399p
Ina L., 269p
Joel A., 268p
Minnie L., 30m
Silas H., 29m
MYRICK
Richard, 18p
NEAL
Anna Maria, 106e
NELSON
Joseph H., 731p
Phyllis J., 733p

NEWEY
Mary, 197i
NEWHALL
Jane, 13a
NEWTON
Sarah Maria, 161a
Tyler, 63f
NICHOLS
Antoinette S., 59g
Irene E., 58g, 114i
Martin M., 57g
Nelllie W., 60g
NIXON
Anna Belle, 70m
Annie M., 74g
Helen M., 71m
Henry, 68m
Royal L., 69m
NORCROSS
Charles W., 79e
James, 78e
Myra F., 80e
NORRIS
Louisa V., 11j
NORTON
Aldiverd A., 847p
Aldiverd J., 888p
Cora C., 849p
Emeline, 845p
Frederick, 760p
Hattie B., 851p
Maud R., 850p
Rachel, 74p
Rena A., 852p
Ruth H., 889p
Sarah A., 320p
Sydney B., 848p
NUGENT
H. Emma, 23j
NUTTING
Ethel I., 332a
O'CONNELL
John T., 306p
OLIVER
Hannah, 191
OTIS
Fannie, 2gh
PACKARD
Horace, 449p
PAGE
Hannah, 189
PAIGE
Flora F., 128c
Luther, 127c
PALMER
John O., 30f
PARCHER
Betsey, 2i
PARKER
Arthur H., 338a
Charles A., 277a
Charles E., 205a
Chester E., 276a
Clifton James, 271a
Effie Marian, 270a
Emma Betsey, 274a
Flora Edith, 272a
James Kendall, 268a
Jessie May, 275a
Joseph F., 273a
Maria, 3m
Walter K., 269a
PARKHURST
Martha, 40a
PARLIN
Belle, 56g
Elizabeth F., 52g
Ephraim W., 51g
Eunice L., 53g
Helen R., 55g
Lucinda R., 54g
Rachel C., 92g
PARSONS
Charles, 768p
Flavilla, 767p
Melvin, 769p

PARSONS
Orrie, 228c
Susan, 770p
W. P., 766p
PATTERSON
Alberta S., 426p
Herbert C., 534p
Nellie M., 66m
PAUL
Bertie, 71h
Emma, 74h
Ethel, 73h
Henry C., 70h
Leon, 72h
PAYSON
Ephraim, 19, 24
Henry, 23, 26
Jonathan, 29
Mary, 20
Ruth, 22, 25
Sarah, 21
Susannah, 28
PETERSEN
Cecelia, 30l
PENDEXTER
Hannah H., 129i
PENDLETON
Darius D., 189p
Frazer G., 320c
Georget S., 190p
Howland R., 323c
Robert W., 324c
PENNELL
Harriette J., 81e
PERKINS
Abbie, 53f
PERLEY
Anne M., 104f
Bruce, 103f
Eliza A., 43f
Elizabeth B., 110f
Grace, 105f
PERLEY
Howard K., 108f
John A., 41f
Nathaniel, 39f, 102f
Peleg S., 40f
Polly, 106f
PERRY
Charles F., 619p
Clara E., 841p
PHILBROOK
Alonzo, 196¼p
Alvin G., 187p
Angeline, 193p
Ansel A., 251p
Ansel S., 370p
Charles Everett, 266a
Charles W., 367p
Charlotte W., 201p
Cynthia M., 197p
Daniel, 10p
David, 8p, 51p
Dorothy M., 374p
Edward, 787p
Edward Levi, 265a
Elisha, 14p
Ellen, 788p
Emma Louise, 256p
Ernest E., 368p
Eugene, 791p
Ezekiel, 12p
Flora A., 202p
Florence, 196p, 255p
Frank D., 198p
Frederick, 786p
George W., 55p
Hannah, 9p
Ida F., 203p
Jeannette, 785p
Jeremiah, 2p, 4p
Jesse, 13p, 37p
Job, 50p
Job W., 194p
Joel, 52p

PHILBROOK
John B., 790p
Joseph, 39p
Julia P., 188p
Lauretta, 789p
Lena F., 254p
Levi, 38p
Lydia J., 56p
Lydia P., 186p
Margaret K., 373p
Mary, 3p
Mary E. E., 200p
Milton Y., 799p
Mina, 792p
Nancy, 44p
Oliver, 40p
Pearl R., 372p
Phineas, 5p, 49p
Rachel, 48p
Rebecca J., 57p
Rodney, 253p
Sally, 45p
Sarah, 6p
Sarah Jane, 185p
Susan, 46p, 196½p
Susannah, 7p
Susie, 252p
Thomas, 43p, 47p
Willard E., 371p
William, 11p, 784p
William J., 369p
Zareno, 54p
Zilpha, 53p

PHILLIPS
..... 134i
Elizabeth M., 85m
Vesta, 26f

PIERCE
Margaret M., 665p
Mary J. S., 199p
Una M., 233½c
Wellman A., 233c

PILLSBURY
Bertha E., 128e

PINKHAM
Martha A., 230c

PIPER
Susan M., 602p

PITTOCK
Barbara F., 184i
Carrie, 175i
Fred F., 181i
Frederika, 186i
Marjorie A., 183i
Roberta Ruth, 185i
Virginia C., 182i

PLATT
Mary L., 200i

PLUMB
Edwin B., 202i
Ralph D., 2[illegible]

POLLARD
Lewis J., 69b

POMEROY
Lydia, 207a

POOL
William, 199

POOLE
Lucy, 9c

POTTER
Carl L., 40j
Charles W., 39j
Don Theron, 41j

POWELL
A. Lewis, 72m
Belle M., 74m
Ernest L., 75m
Harold G., 76m
Myrtie A., 73m

PRATT
Eva, 783p
James, 781p

PRAY
Annie M., 122h

PRESTON
George M., 28½l
Guy H., 29l
Helen H., 62l
John B., 63l
PROCTOR
Dana F., 319c
Sadie K., 322c
RACKLEY
Benjamin, 32f, 33f
Mary, 56f
Stephen, 31f
RACKLIFFE
Darius, 91p
Elisha, 85p
Elizabeth, 87p
Ezekiel, 81p
Frank, 90p
James, 82p, 83p
Nancy, 88p
Samuel, 79p, 84p
William, 80p, 86p
RAFTER
Francis M., 152i
RAMSDELL
Viola A., 97f
RAND
Bert, 176c
RANDALL
Maud Eva, 142i
RAWDING
Herbert, 37e
RAYMOND
Christine D., 373c
James E., 371c
LaForest F., 372c
Nellie A., 366p
REED
Lucy A., 186a
Mary F., 79g
Wellington, 26i
REYNOLDS
Barbara, 81i
Fred, 77i
RHODES
Edwin, 177c
Willie A., 178c
RICE
Clara, 763p
Frank, 764p
Fred, 765p
H. B., 761p
Sarah, 42m
William, 762p
RICHARDS
Frances A., 215p
Hepzibah, 92a
Rose M., 385c
William, 136h
RIETZEL
Ottilie, 421c
RINGER
Maria, 38e
RIPLEY
Beulah B., 285c
Edward, 883p
RISTEEN
..... 197
ROBBINS
Carrie, 301p
Joseph N., 458p
Lucretia, 545p
Mary A., 283p
ROBERTS
Elizabeth T., 181c
Frank L., 477p, 563p
Garrett, 565p
George, 798p
Marion A., 326c
Nellie, 566p
Nina, 564p
ROBINSON
Bruce P., 124f
Dorothy, 123f

ROBINSON
Edwin, 87h
George H., 297p
Jonathan A., 298p
Rebecca H., 20i
Richard, 412p
Ruth, 56
Saidee, 300p
Walter H., 299p
William H., 122f
ROCHE
Mary, 43m
ROSSITER
Lizzie F., 383c
ROWLING
William, 478p
RUCKER
Floyd E., 157g
RUGGLES
Gertrude, 381½c
RUSSELL
Fred, 120h
Hazel M., 121h
Minnie, 92e
SAMPSON
Almira, 9h
Frank W., 391c
Warren K., 197c
William, 198c
SAUER
Alexander, 223a
SAULES
Elwood K., 356c
Marshall, 160c
Marshall A., 355c
SAVAGE
Annie E., 151g
Lizzie W., 88g
Mark, 72g
Roy Mark, 73g
SAWYER
Jennie, 114c
SAYLES
Anita, 192g, 165i
Arthur L., 195g, 168i
Florence, 194g, 167i
Jessie, 193g, 166i
Oscar A., 191g, 164i
Wallace A., 196g, 169i
SCAMMON
Vira P., 144h
SCHOFIELD
John, 271p
SEARLES
William, 508p
SEEKINS
Nancy L., 145h
SEELEY
Deborah M., 267a
SHAW
Carrie A., 304p
Eliza, 38i
Floyd L., 303p
Lindley, 558p
Louise L., 305p
Mabel, 337½p
Mary, 19i
Mary A., 559p
Warren, 182a
SHEPERD
Dorothy D., 116e
Hal Irwin, 115e
Martin J., 113e, 114e
Ruth, 117e
SHERMAN
Fern A., 383c
George L., 348c
Georgia M., 352c
SHERWIN
Fred H., 119e
John E., 118e
SHOLES
Lucy A., 102c

SHORTT
Frederick, 90e
Ralph, 91c
SIMMONS
Alvin, 759p
SIMPSON
Araminta J., 82h
Irvin E., 377c
SINER
William, 14½a
SMALL
Grace I., 70l
Lewis E., 678p
SMITH
Charles H., 204a, 333a
Charles W., 124a
David C., 117a, 122a
David S., 121a
Emery, 469p
Estelle J., 350c
Hannah C., 22c
Horace H., 40l
Joseph, 119a, 240a
Lemuel A., 118a
Lorenzo, 125a
Mahala J., 143c
Mary C., 338p
Mary E., 223p
Mary Lydia, 120a
Newell Francis, 123a
Oscar J., 347c
Oscar S., 351c
Stanley G., 349c
Winifred, 413p
SNOW
Frederick, 657p
Mary, 670p
Rita E., 658p
SNOWE
Aubrey E., 141h
Guy R., 140h
Reuben L., 139h
SPEAR
Willie A., 178c
SPRAGUE
Jennie L., 153a
STANFORD
Frederick B., 111i
Harold B., 112i
Louise A., 113i
STANTON
Estella, 825p
Hattie, 824p
Jennie, 823p
William, 817p
STEVENS
George H., 28m
Oliver C., 201i
STEWART
Eliza, 536p
STICKNEY
Mary A. F. W., 167a
STINCHFIELD
Abbie Lovina, 56b
Alice S., 17b
Azel K., 21b
Azel L., 16b
Catherine, 20b
Charles Knapp, 53b
Elizabeth, 15b
Ella F., 59b, 141i
Ezra, 19b
George S., 58b
Isaac, 50b, 51b
John Clark, 54b
John R., 22b
Roger, 14b
Rose Ellen, 55b
Sarah B., 18b
Sewall Wallace, 57b
Thomas J., 52b
William L., 23b
STONE
Albert, 148h
Bartol F., 150h

STONE
Clarence J., 367c
Chick Gordon, 153h
E. Raymond, 369c
Edna May, 152h
Hiram F., 365c
Irvin E., 370c
Kenneth P., 151h
Mabel, 366c
Olive M., 368c
Richard S., 149h
SWEARS
Charles H., 521p
Charles T., 519p
Claude, 625p
Ellen F., 624p
Leonard N., 623p
Leslie E., 621p
Martha O., 702p
Orin, 627p
Richard, 626p
William N., 520p
SWIFT
Nellie M., 26n
Priscilla, 60, 2a
SYLVESTER
Ann W., 31h
Cynthia A., 30h
Lydia J., 32h
Stephen W., 29h
TAYLOR
Ruby H., 265c
TEAL
Ada E., 63e
Anna A., 62e
Edna, 54e
George, 51e
Owen, 53e
Regina E., 64e
Simeon J., 61e
William H., 52e
TEEL
James, 871p
THAYER
Dana T., 407c
Elisha E., 405c
Lamont R., 406c
THOMAS
Clarence H., 312p
Elizabeth M., 313p
Florence A., 218c
Fred, 628p
Herbert, 311p
Herbert L., 217c
Leon B., 219c
Marion A., 283c
Mary, 199c
Mildred, 629p
Sarah D., 151a
Vernly, 630p
THOMPSON
Agnes, 51j
Etta, 856p
Eugenie, 857p
Flora A., 374c
Francis J., 50j
Frank, 853p
Lizzie, 777p
Lula, 854p
Verne, 855p
THURLOW
Ellen W., 364c
William R., 363c
THURSTON
Carl Lyman, 389c
David, 193c
LaForest, 194c
TINKER
Ferdinand, 32l
TOLMAN
Acsah, 68½p
Ann, 134
Aquila, 72
Charles, 151
Daniel, 128
Desire, 78

TOLMAN
Ebenezer, 142, 143
Edward, 132, 150
Elizabeth, 126, 131, 152
Increase, 79
James, 154
John, 153
Joseph, 155
Lydia, 136, 139
Margaret R., 29c
Mary, 130
Patience, 73, 133
Ruth, 138
Sally, 148
Samuel, 75, 127, 129
Samuel Howe, 149
Sarah, 2, 77, 137
Stephen, 147
Susie, 796p
Thomas, 76, 141
Thomas J., 144
Waitstill, 74, 140
William, 146
TOOMBS
Arthur J., 159c
Daniel A., 354c
TRAVIS
Hosea T., 130a
TREGO
O. K., 46j
TRIPP
Amy L., 174c
Jonathan M., 171c
Maggie M., 173c
Nettie A., 172c
TROTT
Deliverance, 35
John, 30, 34
TUFTS
Hannah, 196
TURNER
Grace H., 52l
Isa E., 330c
TURNER
Susanna, 45b
Victor Theodore, 256a
UPHAM
Meribah L., 235c
VAN HORN
Florence, 216i
VAN NESS
Ida L., 42l
VARNEY
Maud V., 190i
VINAL
Clara A., 601p
Eugene H., 471p
William, 467p, 472p
VINCENT
Anna, 55e
WADE
Frank S., 114h
WALKER
Elizabeth, 192
WALTON
Charles, 10m
Corydon, 11m
WARD
Fannie E., 63h
WARREN
Martha E., 109a
WATERMAN
Alice E., 390c
Beryl B., 104m
Charles F., 62m
Charles L., 113m
Clarence A., 111m
Doris A., 103m
Edna, 396½c
Elizabeth, 46g
Frank W., 395c
Harry W., 116m
Harvey A., 61m
Herbert A., 64m
Jessie E., 63m
Leah F., 396c

WATERMAN
Lysander W., 60m
Marion A., 114m
Ora F., 105m
Orinda L., 392c
Raymond L., 115m
Roy L., 112m
Una Mercy, 65m
Vernon H., 106m
Wenona P., 107m
Willa S., 108m
WATSON
Grace, 82m
Percy, 272p
WEBBER
Priscilla, 415p
WEBSTER
Loretta V., 191a
WEED
Earl, 711p
WEEKS
Ebenezer, 71
WELCH
Helen, 33n
WENTWORTH
Harland, 174i
WHITE
Clara M., 206a
Delbert, 135h
Hazel, 134h
Jane, 70b
John, 63a, 133h
WHITEHOUSE
Charles A., 30n
Ruby, 32n
Ruth L., 31n
WHITMAN
Albert F., 872p
Doris V., 873p
Nathaniel, 194
WHITMORE
Annie B., 398c
Annie T., 202c
WHITMORE
Augustine, 200c
Beulah C., 401c
Clara L., 394c
David, 73c
Dury Alton, 207c
Eda F., 129c
Edwin, 201c
Ella M., 399c
Emily T., 75c
Erma Bessie, 413c
Ernest E., 204c
Ethel M., 410c
Evelyn M., 403c
Florent, 206c
Fred Russell, 211c
Harry, 210c
Ira C., 208c
James L., 203c
Joseph W., 77c
Josie B., 209c
Julia, 184p
Lloyd W., 393c
Olive, 27c
Reuben I., 76c
Russell W., 400c
Una Mabel, 404c
Winona C., 411c
WHITNEY
Austin C., 404p
Cora M., 406p
Fern J., 405p
Luella, 25n
William E., 403p
WHITTEMORE
Laura A., 27n
Mary F., 12n
WILBUR
Charles, 828p
WILLIAMS
Fred G., 129g
Helen P., 414c

WILLIS
Elmer E., 187a
WILLSON
Hannah M., 41m
WILSON
Burgess, 878p
Byron I., 874p
George E., 111e
Joseph, 195
Lisle K., 876p
Lloyd B., 110e
Roy E., 875p
Vernon K., 877p
Virginia L., 112e
WING
Claire, 62h
John F., 61h
Verne C., 123h
WINGAT
Eliza J., 75g
WINGATE
..... 6gh
WISWELL
Ann, 111
Israel, 107
Jerusha, 108
John, 105
Molly Trott, 109
Sarah, 106, 110
WITHERS
Lyle M., 143h
Warren M., 142h
WITHERSPOON
Faustie, 243c
Nellie, 245c
WITHINGTON
Abia, 33
Ann, 31
Henry, 12, 15, 32
Joseph, 29
Sarah, 14
Silence, 16
WOODFORD
Clara O., 82i
WOODIS
Ethel Irene, 316a
WOODMAN
Abigail, 49f
Adda F., 20n
Almarilla, 16n
Ammi, 44f
Ammi C., 46f
Aubrey L., 48f
Benjamin, 2n, 8n
Charles, 4n
Charles C., 33l
Charles E., 47f
Deane, 14n
Edward K., 9n
Ellen M., 45f
Emily, 6n
Frank N., 28n
Gladys, 29n
Hannah L., 51f
Henry F., 3n
Jason, 5n
John E., 11n
Julia Ann, 7n
Kenneth E., 34n
Laura J., 50f
Lucia J., 34l
Mary L., 21n
Natalie P., 35l
Nathaniel P., 31l
Sally, 2j
Sewall, 10n
WOODSUM
Albert G., 8j
Ansley Ezra, 7j
Benjamin R., 6j
Cora L., 9j
Edmund N., 24j
Ralph B., 22j
Theron A., 25j

WOOSTER
Ada, 228p
Albert B., 258p
Ann Maria, 137c
Benjamin P., 230p
Blanche E., 310p
David A., 392p
Elsie H., 265p
Emery H., 264p, 394p
Geneva W., 262p
Hannah A., 192p
Harold, 395p
Hiram, 178p
Howard F., 259p
Ida M., 263p
James Y., 153c
Joel P., 393p
Lois E., 231p
Lydia E., 229p
Mary E., 261p
Philomelia, 195p
Phineas, 179p
Ralph L., 309p
Stephen A., 260p
WORKS
Emma, 221p
WOSTER
Freeman G., 168c
Henry E., 166c
Jessie, 169c
Nellie M., 167c
Ruth W., 362c
WRIGHT
Edwin C., 332c
Flora B., 333c
Hannah F., 314p
WYMAN
Louise, 65f
YORK
Charlotte E., 414p
Herman F., 336p
Stillman A., 337p
YORK
Stillman S., 333p
Wilbur C., 335p
YOUNG
Ada M., 465p
Adelaide, 444p
Addie E., 772p
Alexander, 59p, 419p
Alfreda M., 312c
Aurelia B., 735p
Charles E., 543p
Charles H., 660p
Deborah, 44c
Earl, 778p
Eben C., 775p
Ebenezer, 67p
Edburt, 743p
Edwin, 420p, 463p
Edwin D., 662p
Elden, 462p
Elethan, 68p
Eliza Ann, 61p
Elizabeth M., 546p
Ellen, 344c
Elmira, 441p
Elonia, 739p
Elton, 551p
Elwood L., 776p
Emmeline, 418p
Experience, 65p
Flavilla B., 736p
Flora E., 131c
Frances L., 544p
Frances M., 661p
George L., 132c
Guilford, 63p
Hannah, 72p
Hasel, 780p
Herbert F., 421p
Hiram, 803p
Jeremiah P., 60p
Jerusha Ann, 422p
Jonah, 554p

YOUNG
Joseph, 71p, 740p
Julia, 62p
Leslie, 549p
Leta, 779p
Linda, 464p
Lydia, 42p
Martha, 75p
Maynard, 548p
Melissa, 443p
Moses L., 416p
Pearl A., 773p
Preston S., 553p
Rachel, 73p
Richard, 797p
Richard H., 315a
Rose, 742p

YOUNG
Rufus, 130c
Sadie E., 408c
Sally, 70p
Samuel, 442p, 741p
Sarah, 738p
Sophia M., 423p
Susan, 64p, 737p
Susan M., 417p
Teresa M., 402c
Tolman, 69p
Valois, 663p
Walter B., 407p
Walter H., 774p
William, 445p
William A., 664p
William P., 552p